THE ROCKETEER

1964

R. C. PUGH LIBRARY
NORTHWEST MISSISSIPPI JUNIOR COLLEGE
SENATOBIA, MS 38668

Year Book
~~Literary~~ Staff
'06

The 1964

ROCKETEER

NORTHWEST MISSISSIPPI JUNIOR COLLEGE

Senatobia, Mississippi

CO-EDITORS
Helon Hardin
Pat Chrestman

FOREWORD

With the founding of Northwest Junior College, there was the spirit of progress with goals toward which to work. As we reminisce in the past and live in the present, we realize that both are important because they become the foundation for the future. As we look ahead, we see a glorious future for Northwest following the pattern of growth and progress in the last thirty-six years. In this, the 1964 ROCKETEER, we hope to present to you Northwest and its acceptance of modern ideas in all aspects of school life.

In Memoriam

A tribute to our late President John Fitzgerald Kennedy, who died an untimely death on November 22, 1963.

Our President

To have the privilege and opportunity of living during this the greatest age in all history is within itself a challenge. The recorded events of the year 1963-64 should in future years serve as a tremendous reminder of the transitions which are today taking place. To be in the mid-stream of historical events should serve as an inspiration to meet the changing demands of our time. It is most fitting that the student body of Northwest has accepted this responsibility of recording these events, which is an indication of accepting the challenge of our world.

I am truly proud of our activities of today and those of former years, but let us all anticipate even greater things for Northwest in future years.

Sincerely yours,

R. D. McLendon

R. D. McLendon, President

President and Mrs. McLendon

Dedication

To one whose guidance and understanding as a teacher is unsurpassed . . . to one whose loyal work as a Phi Theta Kappa sponsor is evident . . . to one whose interest in Northwest and her students is sincere . . . we, the annual staff, respectfully dedicate the 1964 edition of the ROCKETEER to Miss Emmie Ellen Wade, for whom we have great respect and admiration.

Board of Trustees

Don Bartlett, President
C. B. Walker, Secretary
Homer B. Appleton
Max Billingsly
W. L. Brewer
C. H. Caffey
Mrs. J. L. Campbell
L. V. Craig
Charles Crawford
Mrs. Van East
Wilson Edmondson
Otho Givens, Sr.
C. C. Holloman
Mrs. T. P. Howard
Simpson Hurdle
Wade Kellum
Mrs. Lawanda Moorehead
Robert Redding
John Rich
R. E. Rutherford
Dr. Robert P. Sayle
J. T. Shultz
V. H. Spier
Mrs. W. S. Taylor
W. L. Wallace
T. G. Wells
Mrs. I. H. Whiteside
Ben G. Wynne

Administration 11

Classes 27

Organizations 89

Features 111

Special Events 133

Activities 163

Sports 177

Retrospect 207

Administration

JAMES P. McCORMICK
Academic Dean-Asst. Administrator

HOWARD CARPENTER
Director of Guidance

ALVIN G. WELCH
Business Manager

MRS. SUE COOK BURKS
Registrar

MISS ARGATHA HAMILTON
Dean of Women

W. C. OAKLEY
Dean of Men

MRS. JEWEL MATTHEWS
Assistant Dean of Women

MRS. ESTELLE BOBO
Supervisor of Housekeeping

MRS. KATHRYN BENSON
Secretary to the President

MRS. CAROLYN AINSWORTH
Secretary to the President

MISS FAYE NEAL
Secretary to the Dean

MRS. SYLVIA SMITH
Secretary

MRS. NELL WOOLARD
Student Center Manager

MRS. MYRTLE CRUMBY
Assistant Manager

MRS. RUTH COLE
Dietician

MRS. SHIRLEY CARTER
Assistant Dietician

MARY MITCHELL
Bookkeeper

EARL CARTER
Buildings and Grounds

REVEREND BILL HARBOUR
Baptist Student Director

JAMES McBROOM
Public Relations

CHARLES AINSWORTH
Technical Education
B. S.Mississippi State University

WALLACE W. BASKIN
Electronics
Graduate Southern Bell Telephone
School of Electronics

HUBERT DAVID BLACKWELL
Economics
B. S. Delta State College
M. B. A. Mississippi State University

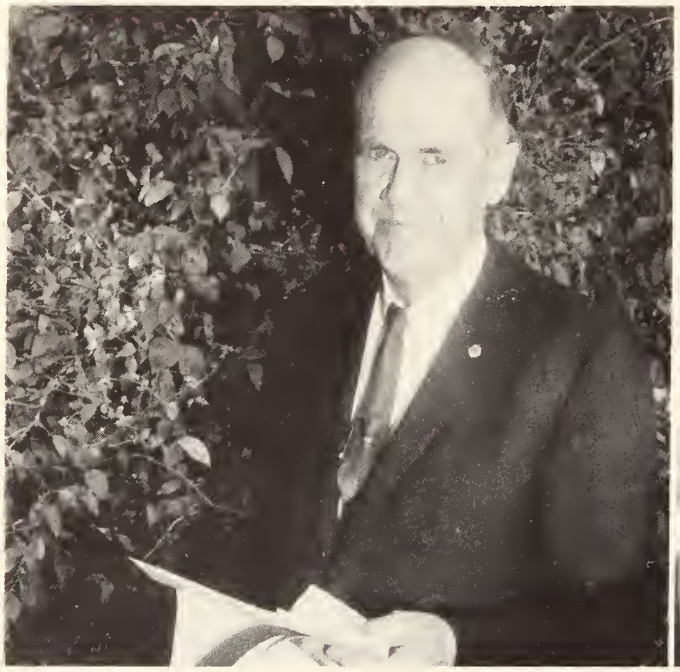

A. M. BRISCO
Agriculture
B. A., University of Mississippi
B. S., Mississippi State University

JACK BUTTS
Business Education
B. S., Delta State College
M. B. E., Mississippi State University

RALPH M.CALDWELL
Electronics
B. A. E., University of Mississippi

MRS. WANDA CARPENTER
Art
B. A. Asbury College
M. A. University of Mississippi

HOWARD CARPENTER
Social Science
B. S., Delta State College
M. A., George Peabody College

ELIZABETH CRISLER CHASE
English
B. A., Newcomb College
M. A., University of Mississippi

THOMAS DEAN COATS
Technical Education
B. S., M. A., Memphis State University

WILLIAM DURWOOD DENLEY
Business and Automotive Technology
B. B.A ., M. B. A.,University of Mississippi

LULA MAE FOWLER
History
B. A., Grenada College
M. A., University of Mississippi
Advanced Study, Columbia University

ZULA GLENN
Mathematics
B. S., University of Southern Mississippi
M. A., University of Mississippi

MRS. JOSEPHINE GULLY
Librarian
B. A,. University of Mississippi
M. S., Louisiana State Universitv
Graduate Study, Columbia University

ARGATHA HAMILTON
Physical Education
B. S. and M. S.,University of
Southern Mississippi

MISS PAULINE HOLLADAY
English
B. A. E. and M. A. University of Miss.

MRS. LOIS CRAFTON HORTON
Cosmetology
Degree in Cosmetology, La Veras'
Certificate in Advance Hair Styling

E. A. HUGHES
Biology
B. S., M. S. University of
Southern Mississippi

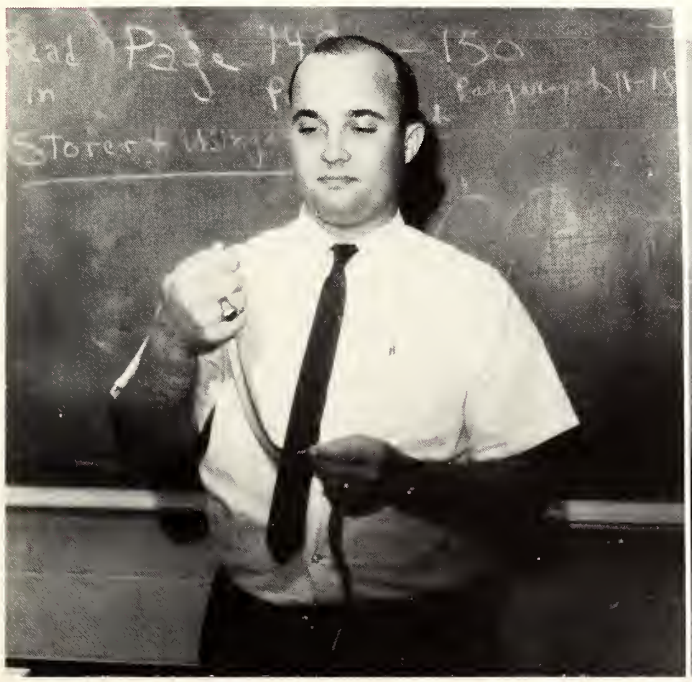

ROBERT KING
Chemistry
B. A., M. S. University of Mississippi

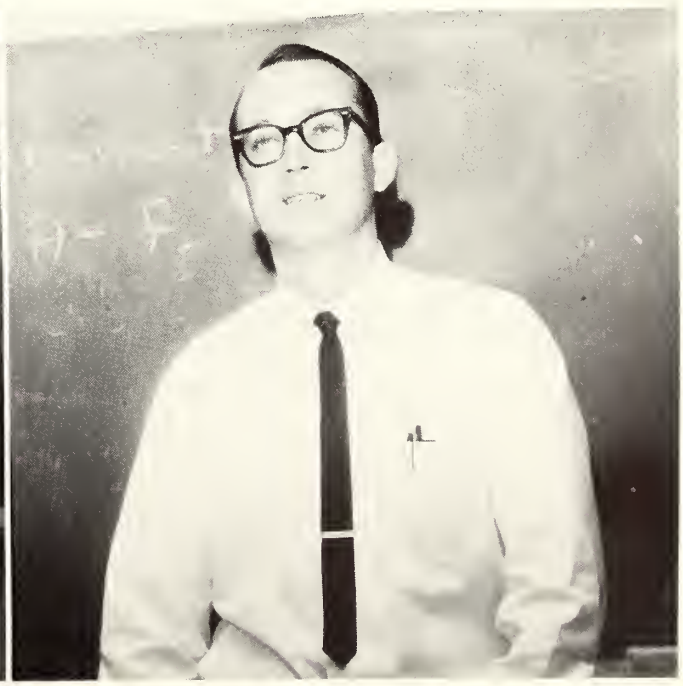

MILDRED MEACHAM
Journalism
B. A., University of Mississippi

JAMES P. McCORMICK
Accounting
B. S., Bowling Green College of Commerce:
M.B.E., University of Mississippi

LYNN McMILLON
Bible
B. A. Oklahoma Christian College
Graduate Study, Harding
Graduate School

WILLIAM C. OAKLEY
Basketball Coach; Psychology
B. S., Memphis State University
M. E., University of Mississippi

CHARLES PEETS
Football Coach; Sociology
B. S. Delta State
Graduate Work Mississippi
State University

ROBERT PETERSEN
Football Coach; Health
B. A. Hendrix College
M. ED. University of Arkansas

JAMES B. PETREA
Business
B. S., B. M. E., University of Mississippi
Advanced Study, University of Mississippi

MRS. EMILE RAMSEY
English
A. B., M. S. C. W.
Graduate Study, Mississippi
State University

JOAN REID
Business
B. S. E., Delta State College

IRVING SHAW
Speech
B. A., Hardin Simmons University
M. R. E., New Orleans Baptist Theological Seminary
Graduate Study, University of Mississippi

ROLLAND HUGH SHAW
Music
B. S., Mississippi College
Graduate Study, University of Southern Mississippi

ANITA JEAN STRATTON
Physics and Mathematics
B. S., University of Southern Miss.
M. A., University of Mississippi

GLENN TRIPLETT
Band
B. M. E., University of Southern Mississippi

MRS. REBECCA RAMSEY TRIPLETT
Music
B. M. E., University of Southern Mississippi

EMMIE ELLEN WADE
History
B. S., M. A.,University of Miss.
Advanced Study, Tulane University

MRS. KATHLEEN WOOTEN WAIT
Business
B. A. E., M. B. E., University of Miss.

MARCUS WILLIAMS
Technical Education
B. S., C. E., Mississippi State University

EVERETT L. WOOLFOLK
Science
B. S., Mississippi State University
Graduate Study,Mississippi State University

MRS. CHARLOTTE COKER WORLEY
English
B. A., Delta State College
M. A., University of Mississippi

Classes

Sophomore Officers

PRESIDENT ——— Fred Nabors
VICE-PRESIDENT ——— Paul Tyler
SECRETARY-TREASURER ——— Helon Hardin
REPRESENTATIVE ——— Pat Chrestman

Sophomores

Public relations? Let's not make it too thick!

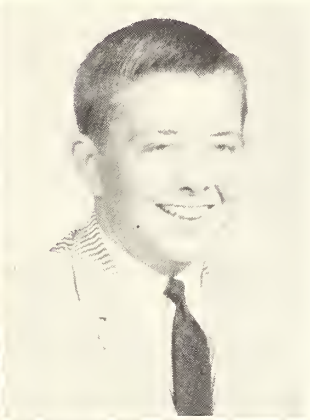

LESLIE ANDERSON
Business
Potts Camp, Miss.

MIKE AARON
Advertising
Memphis, Tenn.

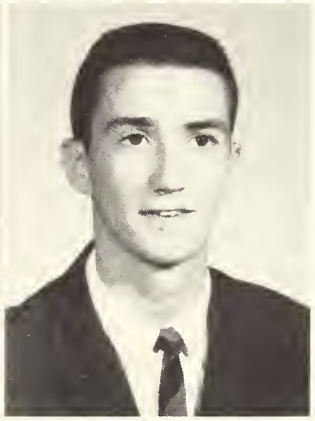

NELL ANDERSON
Business
Potts Camp, Miss.
Phi Beta Lamba 1; Phi Theta Kappa 1; Council of Women's Affairs 1.

EDDIE ARNOLD
Physical Education
Sardis, Miss.

SARA ARNOLD
Business Education
Sardis, Miss.
Misses 1,2; Treasurer Council of Women's Affairs 2; Phi Beta Lamba 1; Phi Theta Kappa 2; Wesley 1,2; Players 2; Good Citizenship Award for Misses 2.

ARTHUR BAILEY
Civil Technology
Memphis, Tenn.

FRANKIE BAKER
Education
Horn Lake, Miss.

LYNN BAKER
Science
Hernando, Miss.
Band 1,2; Concert Band 1,2; Phi Mu Alpha Sinfonia 1,2; Singers 1,2; Players 1,2; Wesley 1,2, President 2.

DORIS BALEY
Elementary Education
Como, Miss.
Homecoming Court 2; Christian Fellowship Officer 1,2; Phi Theta Kappa 1,2, Vice President 2; Student Council Reporter 2; Ranger Rocket Editor 1,2.

RONNIE BARNETT
Business
Memphis, Tenn.

CHUCK BATH
Education
Panama Canal Zone

BONNIE BERGE
Secretary Training
Pennsgrove, N. J.

JIMMY BLACK
Business
Memphis, Tenn.

LIBBY ANNE BOBO
Accounting
Senatobia, Miss.

Sophomores

Thank heavens for my Lady Schick!

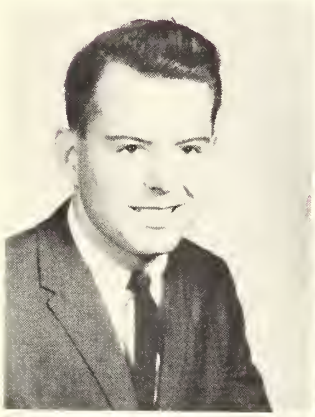

BOB BOLT
Business Administration
Olive Branch, Miss.

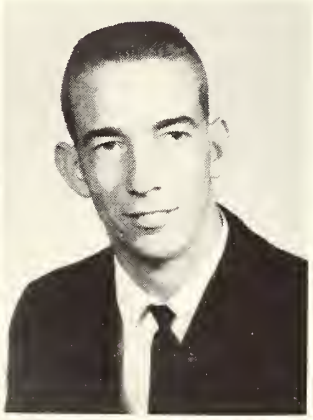

BILLY BOLTON
Forestry
Pope, Miss.

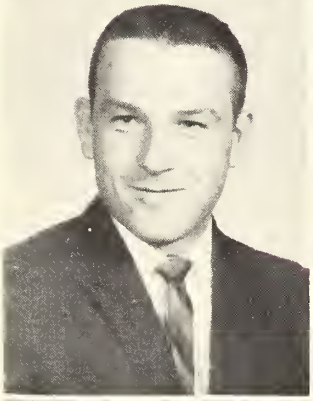

WARNER BRADFORD
Civil Technology
Hickory Flat, Miss.

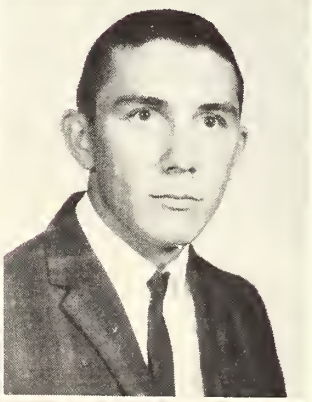

LARRY BRATTON
Agriculture
Bruce, Miss.

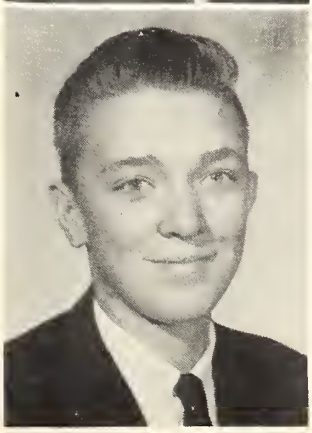

DWIGHT BRAWLEY
Drafting
Batesville, Miss.

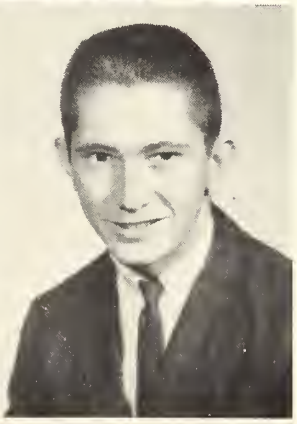

GLEN BROOKS
Physical Education
Webb, Miss.

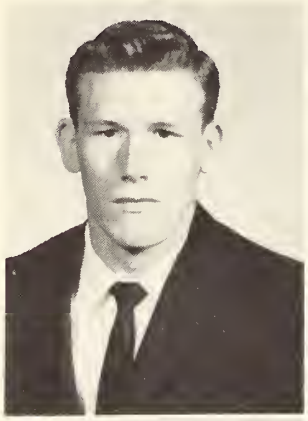
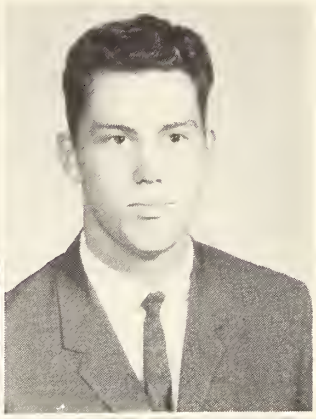

TOMMY BROOKS
Civil Technology
Batesville, Miss.

JERRY BROWER
Business
Phillip, Miss.

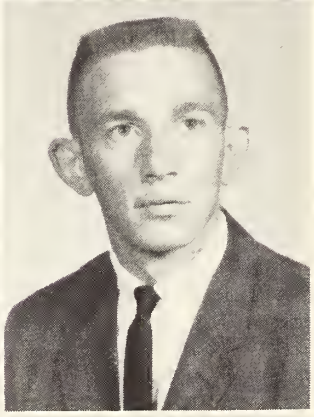

BETTY BROWN
Secretarial Training
Sardis, Miss.
Council of Women's Affairs Sec. 2; BSU 1,2.

BOBBY BROWN
Civil Technology
Pope, Miss.

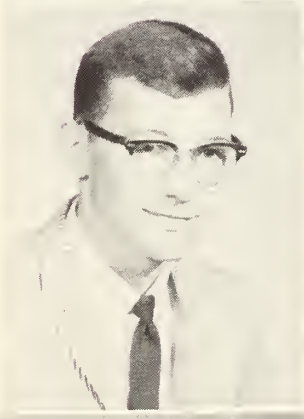
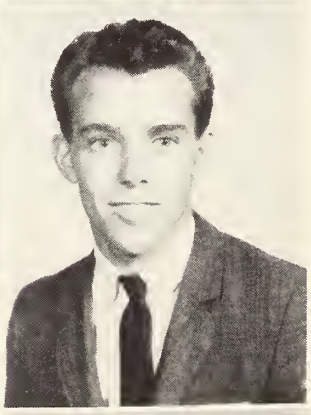

PETE BROWN
Business
Memphis, Tenn.

LEON BURTON
Pre-Veterinarian
Olive Branch, Miss.

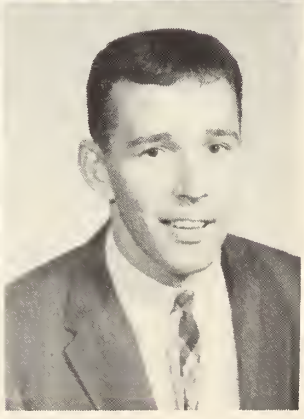

DELORIS BUTLER
Business
Whitehaven, Tenn.
Phi Beta Lamba 1,2; Misses 2; B.S.U. 1,2; Players 2; Christian Fellowship 1,2.

JERRY BUTTS
Drafting
Senatobia, Miss.

Sophomores

Don't just stand there, do something!

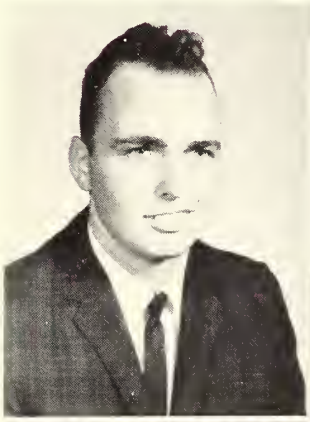

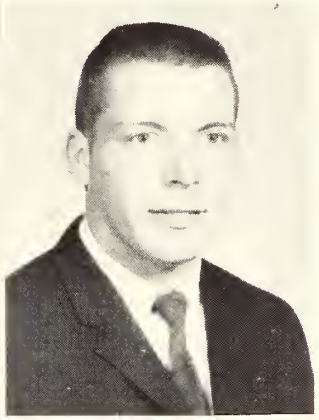

JAMES CHAMBERLAIN
Drafting
Hernando, Miss.

BILLY CHATTAM
Education
Sardis, Miss.

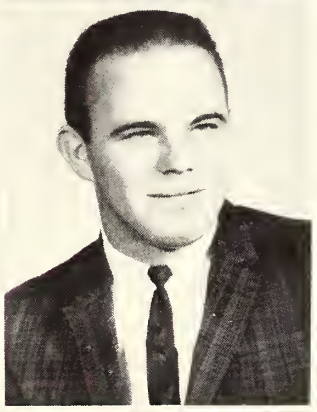

PATRICIA ANNE CHRESTMAN
Elementary Education
Marks, Miss.
BSU 1,2, Officer 1,2; **Rocketeer** Staff 1, Co-Editor 2; Sophomore Class Representative 2; Student Council 2; Library Staff 2; Spring Formal Queen 1.

DUB CHILDRESS
Physical Education
Stover, Miss.

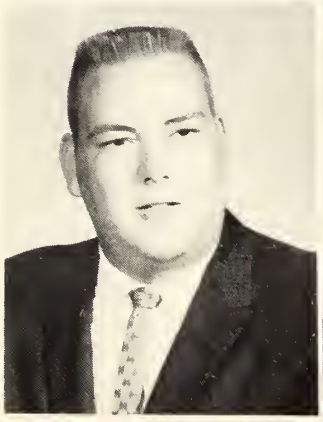

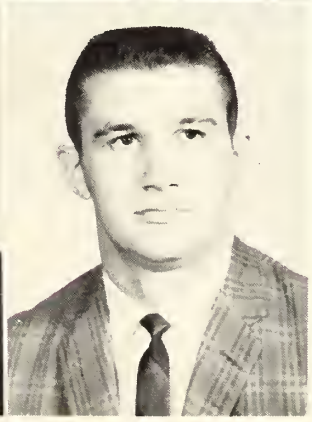

EARNEST CLEVELAND
Engineering
Hernando, Miss.

CLIFFORD COBB
Agriculture
Lambert, Miss.

JIMMY COBB
Agriculture
Lambert, Miss.

WAYNE COLE
Civil Technology
Strayhorn, Miss.

BILLY MAC COLEMAN
Math
Toccopola, Miss.
Student Council Representative 2

LINDA COMMER
Secondary Education
Marks, Miss.

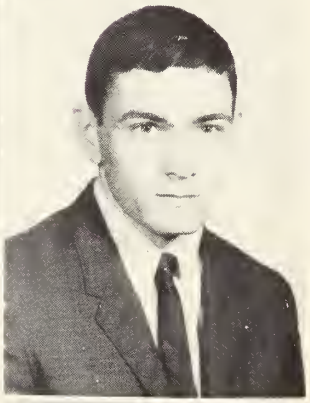

PATRICIA COOK
English
Hernando, Miss.
BSU 1-2, Officer 1,2; Singers 1,2, Officer 2; Concert Ensemble 1,2.

TOM COOPER
Pre-Med.
Como, Miss.

MARGIE COPELAND
Liberal Arts
Water Valley, Miss.

JIMMY CROUCH
Pre-Engineering
Batesville, Miss.
Wesley 1,2.

Sophomores

It's not for knowledge that we all come to college!

ANN CRUMP
Elementary Education
Byhalia, Miss.
BSU 1,2; **Rocketeer** Staff 2, **Ranger Rocket** Staff 2; Library Staff 2.

ELLEN PATRICK DANDRIDGE
Secretarial Training
Senatobia, Miss.

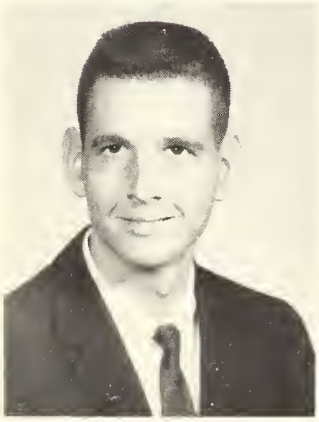

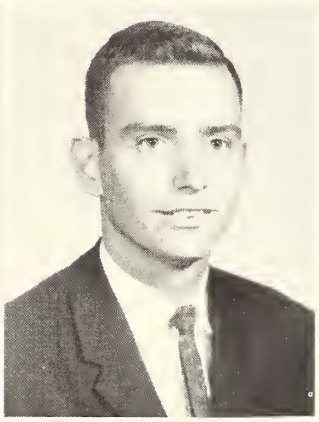

NEIL DARBY
Forestry
Pope, Miss.

ROBERT DAVIS
Agriculture
Calhoun City, Miss.

FRED DEAN
Automotive Technology
Sumner, Miss.

BRENDA DOAK
Accounting
Bruce, Miss.

DORA DODD
Chemistry
Marks, Miss.

JIMMY DALE DORRIS
Business
Water Vailey, Miss.
Vice-President Student Council 2; Football 1,2; F.B.L.A. 1,2.

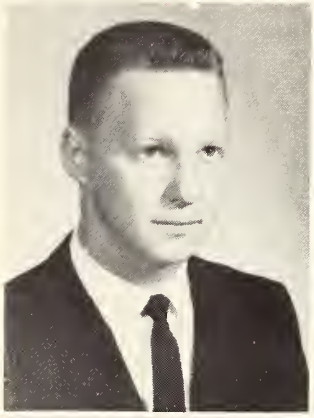

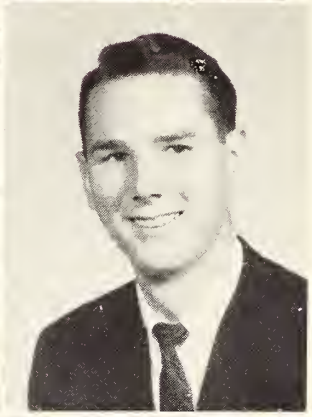

JOE DOWNS
Pre-Engineering
Oxford, Miss.

DEAK DUNN
Engineering
Memphis. Tenn.

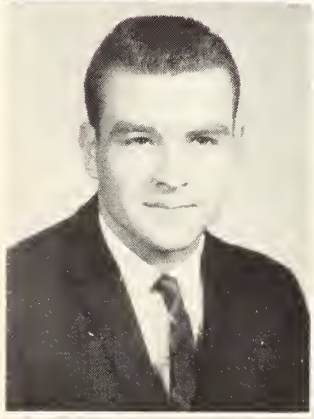

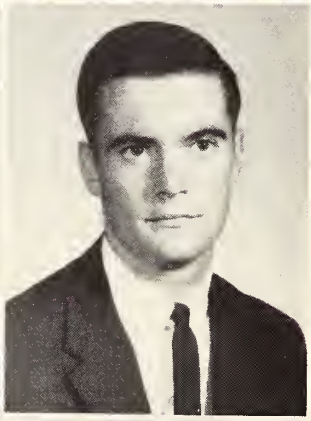

CHARLES DUNNAGIN
Business
Calhoun City, Miss.

RANDALL EMBREY
Engineering
Hernando, Miss.

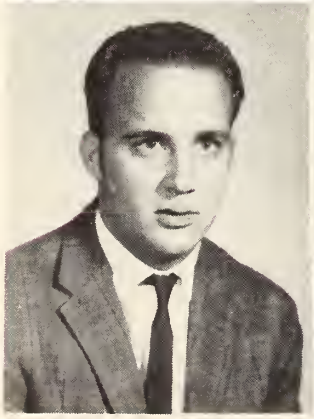

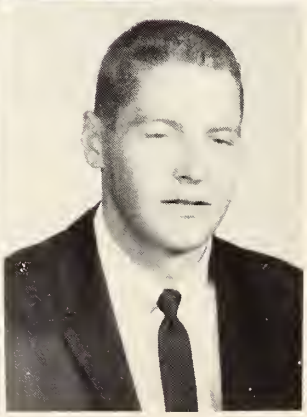

BILLY FAULKNER
Accounting
Hernando, Miss.

TOMMY FAULKNER
Agriculture
Pope, Miss.

Sophomores

They gather in the rec and let the rest of the world go by!

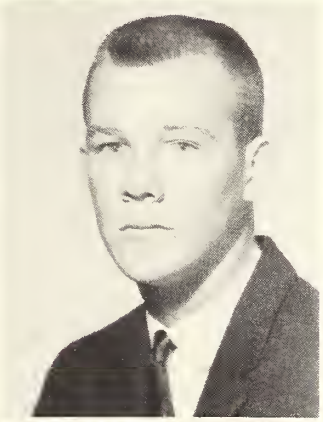

NANCY FAUST
Accounting
Sledge, Miss.

JOE FERGUSON
Business
Independence, Miss.

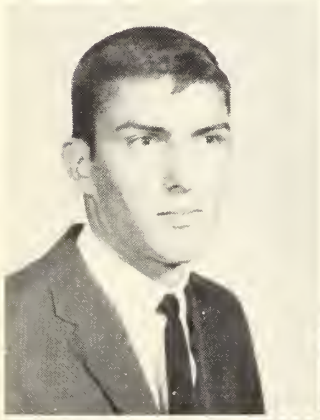

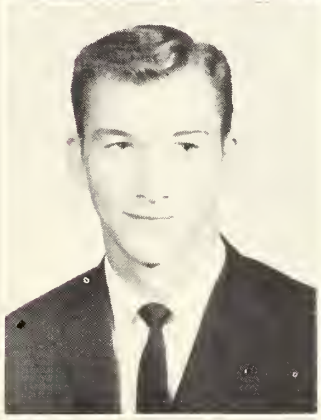

JAY FINNEY
Business
Memphis, Tenn.

DOUGLAS GEAN
Business
Oxford, Miss.

CHARLES GIBSON
Business
Oxford, Miss.

JOHN GIBSON
Pre-Veterinarian
Coldwater, Miss.

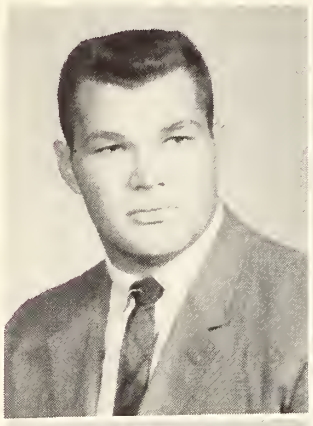

CURTIS "BUTCH" GORDON
Education
Sardis, Miss.
Football 2.

REBECCA GRAY
Secretarial Training
Coffeeville, Miss.

BECKY DANIEL GWIN
Business
Forest City, Miss.
Cheerleader 1,2; Head Cheerleader 2; Who's Who 1; Council of Women's Affairs 1; Library Staff 1,2; Homecoming Queen 2.

HELON LADELLE HARDIN
Secondary Education
Calhoun City, Miss.
BSU 1,2, Officer 1,2; **Rocketeer** Staff 1, Co-Editor 2; President Council of Women's Affairs 2; Sutdent Council 2; Sophomore Class Secretary 2.

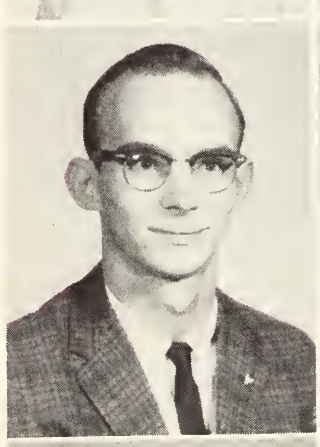

CHARLIE HARRIS
Agriculture
Vance, Miss.

BEVERLY HAZEL
Elementary Education
Batesville, Miss.

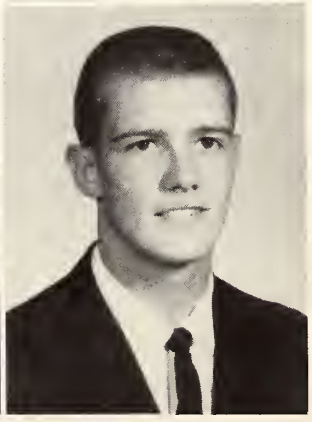

LARRY HELM
Automotive Technology
Charleston, Miss.

DEAN HERRON
Agriculture
Oakland, Miss.

Sophomores

Question . . . . Who's Who?

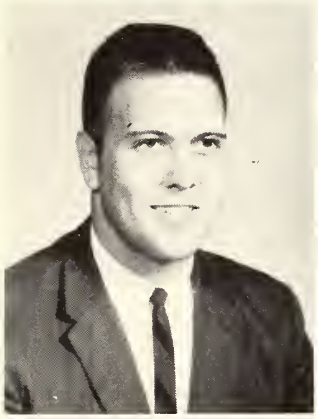

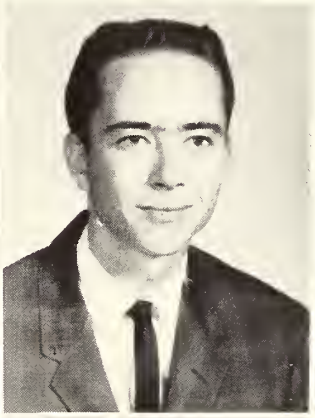

CHARLES HILL
Civil Technology
Lambert, Miss.

LARRY HIPP
Civil Technology
Oxford, Miss.

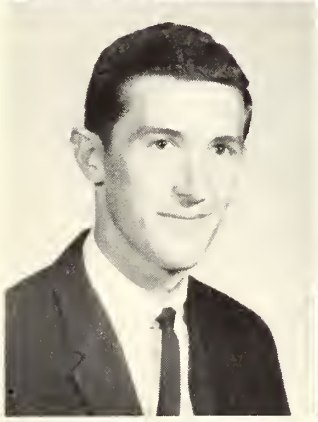

DON HOBSON
Electronics
Ripley, Miss.

JAMES HOWELL
Agriculture
Hickory Flat, Miss.

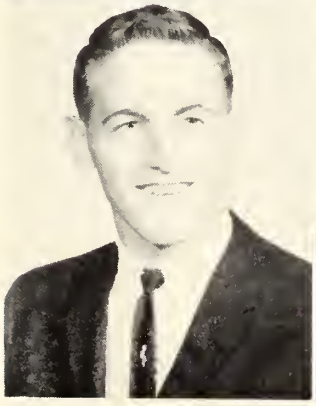

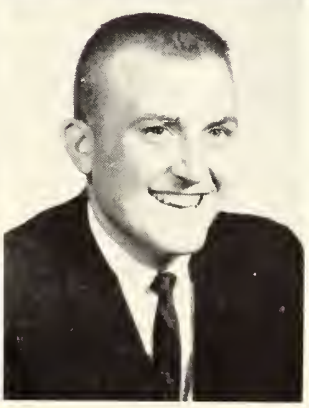

FRANK HUDSPETH
Civil Technology
Ashland, Miss.

JOHN HUGGINS
Business
Oxford, Miss.

JUDY HUGHEY
Sociology
Olive Branch, Miss.

BECKY HYDE
Elementary Education
Senatobia, Miss.

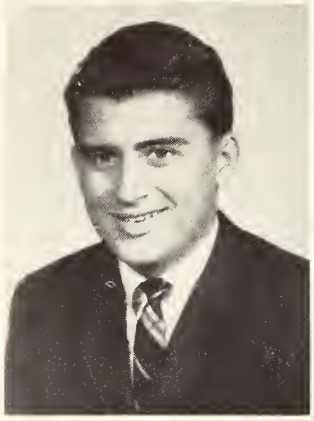

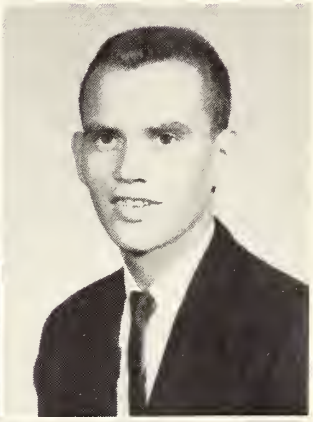

GEORGE JAMES
Pre-Med.
Bruce, Miss.

TOMMY JAMISON
Physical Education
Potts Camp, Miss.

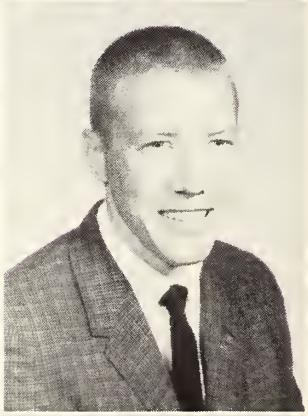

MARY ANNE JENNINGS
Liberal Arts
Tutwiler, Miss.
Misses 1,2; Singers 1,2; Band 1,2; Westminister 1; Library Staff 1,2.

WILSON JETER
Business
Memphis, Tenn.
Student Council Representative 1, Vice-President, President 2; BSU 1,2; FBLA 1, 2.

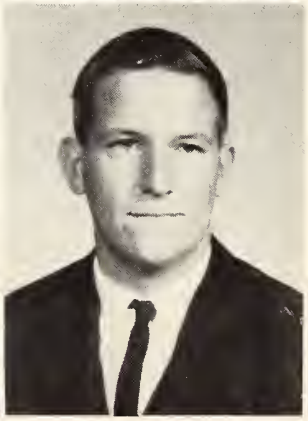

GASTON JONES
Chemistry
Senatobia, Miss.

JIMMY JONES
Civil Technology
Oxford, Miss.

Sophomores

All thumbs!

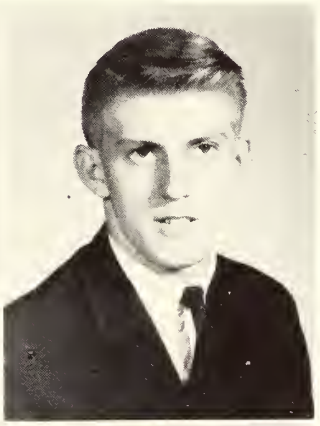

LUCY JONES
Music
Arkabutla, Miss.

PAUL JONES
Civil Engineering
Senatobia, Miss.

NANCY KELLER
Elementary Education
Greenville, Miss.

CAROLYN KIZER
Elementary Education
Senatobia, Miss.

ROBERT KUHN
Education
Nesbitt, Miss.

BESSIE LAMBERT
Business
Horn Lake, Miss.

BOB LEIGH
Liberal Arts
Hernando, Miss.

GEORGE LOVELADY
Pre-Law
Oxford, Miss.

BETTY MARTIN
Business
Batesville, Miss.

BILLY MATTHEWS
Business
Marks, Miss.

LINDA MAUNEY
Business
Potts Camp, Miss.

JAMES MAY
Pre-Pharmacy
Batesville, Miss.

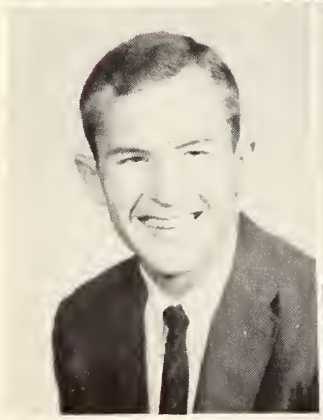

RICHARD MAY
Music
Marks, Miss.

JIM MAYFIELD
Agriculture
Whitehaven, Tenn.

Sophomores

Fashions Elegante'

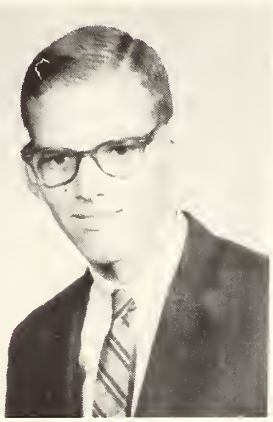

SHIRLEY MAYO
Elementary Education
Sledge, Miss.

ROBERT HARTZELL MEACHAM
Drafting
Batesville, Miss.
Assistant Photographer 1, Head 2; Wesley 1,2, Vice-President 2; "Bells Are Ringing" 1; Singers 2; Student Council 2.

SISSY METCALF
Secretarial Training
Senatobia, Miss.

BILLY MILLER
Business
Coldwater, Miss.

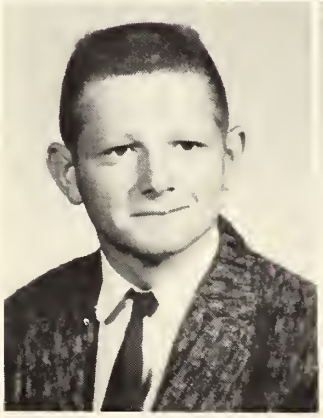

LAVERNE MILLER
Automotive Technology
Independence, Miss.

ELIZABETH MITCHELL
Business Education
Vardaman, Miss.

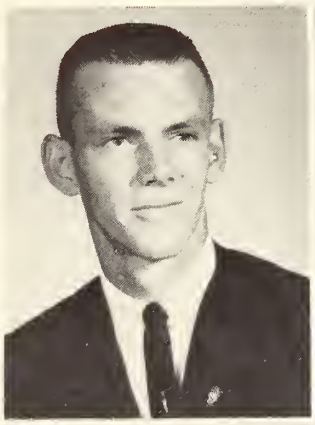

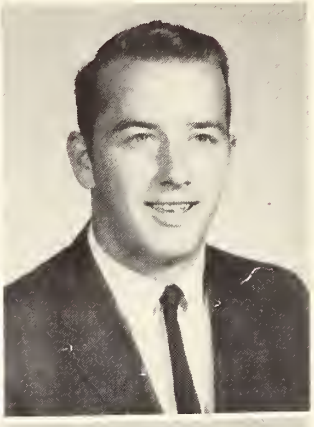

MIKE MITCHELL
Civil Technology
Vardaman, Miss.

ROBERT MOORE
Civil Technology
Charleston, Miss.
Football 2; Track 1.

BOBBY MOORMAN
Industrial Technology
Sledge, Miss.

JANET MORGAN
Home Economics
Independence, Miss.
Home Economics Club 1; Phi Theta Kappa 1, President 2.

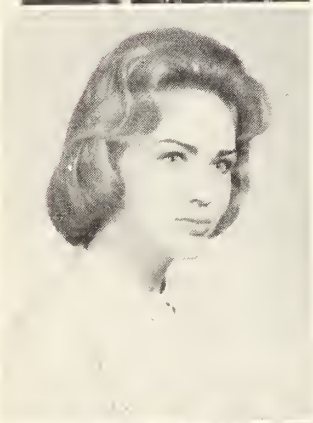

BEA McALISTER
Secretarial Training
Calhoun City, Miss.

PENNY McCAUGHAN
Liberal Arts
Hernando, Miss.
Council of Woman's Affairs Vice-President 2; Misses 1,2; Student Council 2; Wesley 1,2; "Bells Are Ringing" 1; Singers 1,2; Ensemble 2; Christian fellowship 1.2.

GAYLE McCORMICK
Business Education
Bruce, Miss.
BSU 1,2; Phi Beta Lamba 1,2, Secretary 2; Calhoun County Club 1,2.

BONNIE McCULLAR
Elementary Education
Batesville, Miss.

Sophomores

What? Mystery meat again?

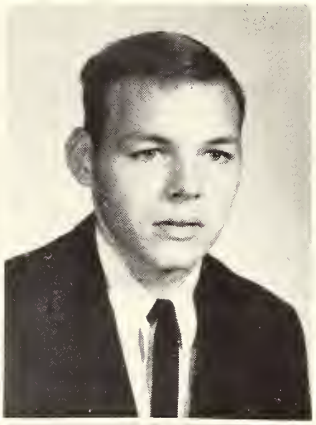

FRANKIE McCULLOUGH
Business
Hernando, Miss.

JIMMY ELROY
Business
Hernando, Miss.

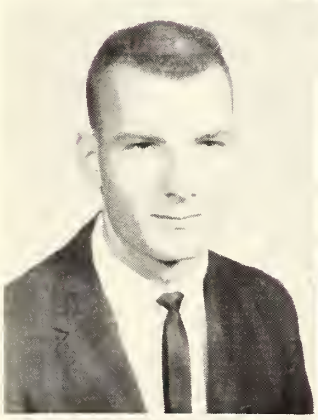

BENNY McGARRITY
Music
Charleston, Miss.

JAMES McGEE
Animal Husbandry
Pope, Miss.

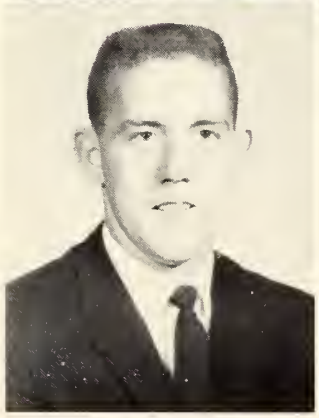

RUNT McMINN
Physical Education
Batesville, Miss.

JUDITH McNEESE
Elementary Education
Senatobia, Miss.

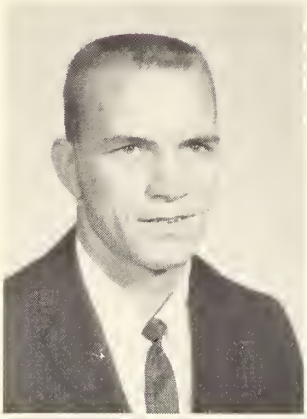

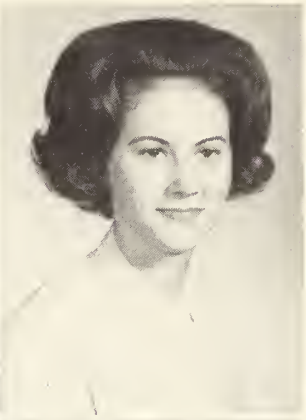

FRED NABORS
Education
Calhoun City, Miss.

NYOKA NELSON
Elementary Education
Pope, Miss.

LENA NICHOLAS
Education
Coldwater, Miss.

CAROLYN NOELL
Elementary Education
Senatobia, Miss.

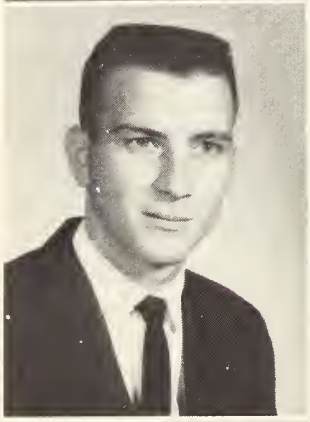

BILL NORRIS
Pre-Pharmacy
Oxford, Miss.

ROSIE O'NEILL
Elementary Education
Marks, Miss.

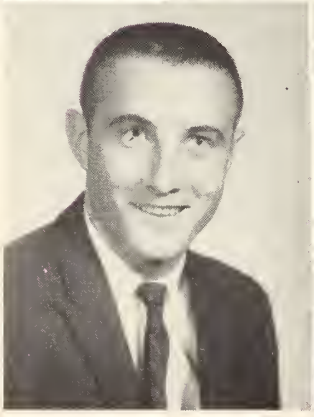

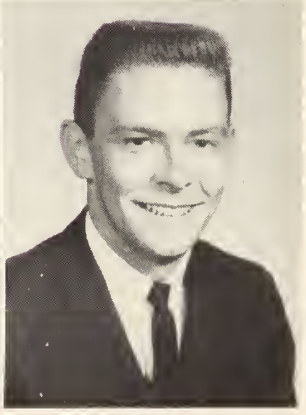

CHARLIE ORMON
Electronics
Hickory Flat, Miss.

TOM OSWALT
Pre-Veterinarian
Seldge, Miss.

Sophomores

Pleased-to-meet-cha.

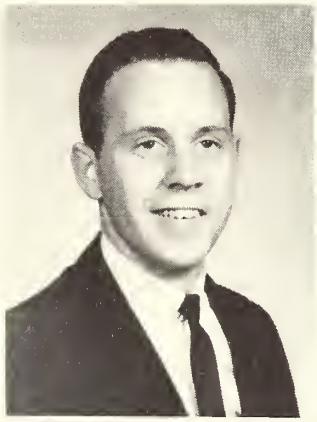

ELSIE PARKER
Pre-Nursing
Coffeeville, Miss.

RAY PARKS
Electronics
Somerville, Tenn.

RANDIE PEELER
Liberal Arts
Hernando, Miss.
FBLA 1; Band 1,2; Singers 2; Council of Women's Affairs 2; **Rocketeer** Staff 2; Library Staff 1,2.

BOBBY PENNINGTON
Agriculture
Stover, Miss.

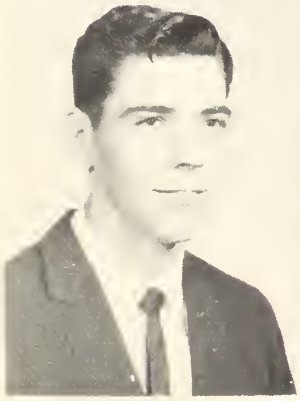

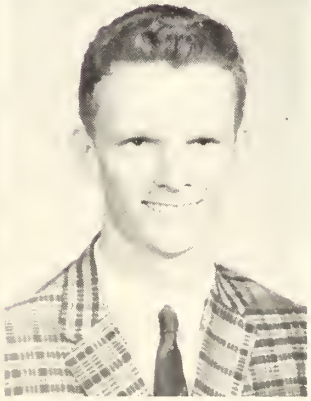

MERRILL PENNINGTON
Business
Oxford, Miss.

SAM PERSON
Education
Water Valley, Miss.

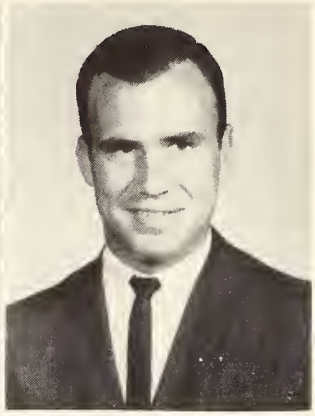

MICKI PEYTON
Journalism
Memphis, Tenn.

JAMES PIPKIN
Physical Education
Potts Camp, Miss.

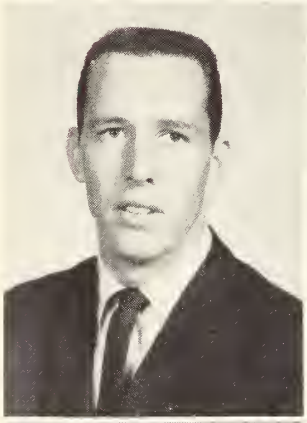

JERRY PITCOCK
Physical Education
Batesville, Miss.

MARTHA PITTS
Business
Senatobia, Miss.

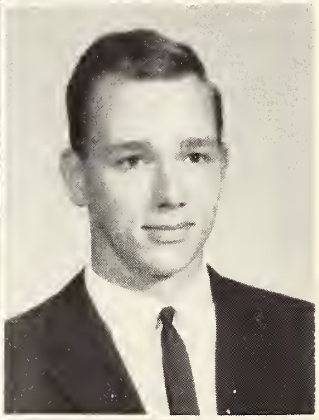

JAMES READ
Liberal Arts
Mount Pleasant, Miss.

DAVID RICE
Argiculture
Webb, Miss.

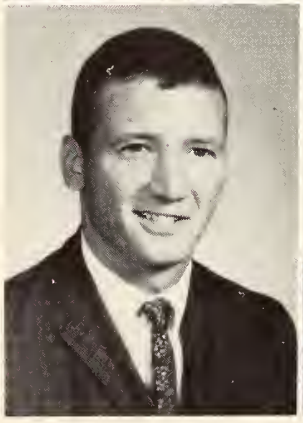

BOBBY RILEY
Liberal Arts
Hernando, Miss.

E. W. ROANE
Business
Bruce, Miss.

Sophomores

Obviously enjoying themselves.

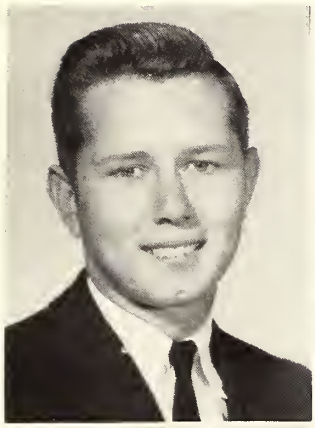

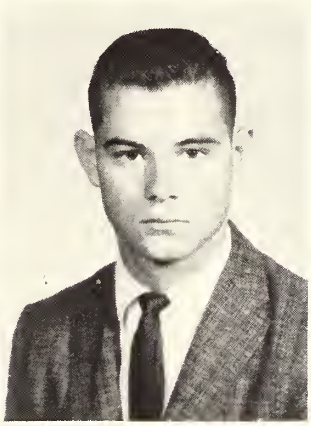

JAMES EMMET ROBERSON
Pre-Veternarian
Batesville, Miss.

BILL ROBINSON
History
Oakland, Miss.

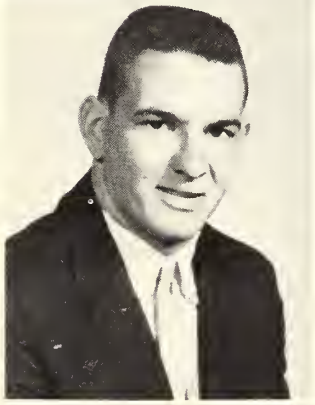

DWIGHT ROBINSON
Pre-Pharmacy
Senatobia, Miss.

ROBERT SALMON
Pre-Pharmacy
Sardis, Miss.

W. A. SANDERS
Physical Education
Hernando, Miss.

BETTY SHAW
Elementary Education
Pope, Miss.

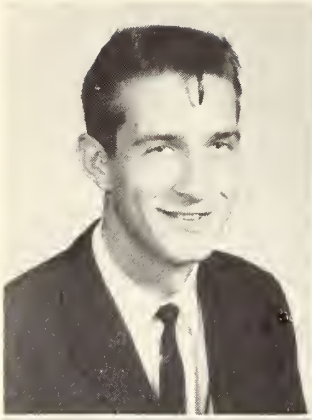

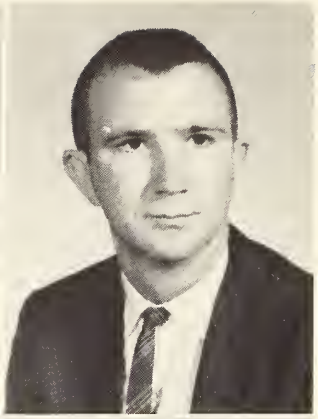

CLIFTON RAY SHELTON, JR.
Music
Bruce, Miss.
Band 1,2; Singers 1,2; Calhoun County Club 1,2; Boys' Quartet 2.

DEREK SIMON
Business
Senatobia, Miss.

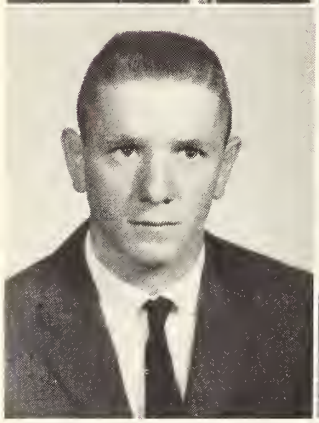

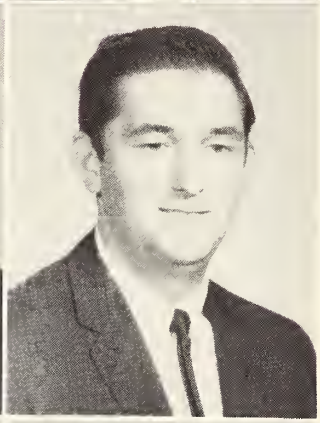

JOE SKELTON
Business
Slayden, Miss.

JOE BILL SMITH
Business
Holly Springs, Miss.

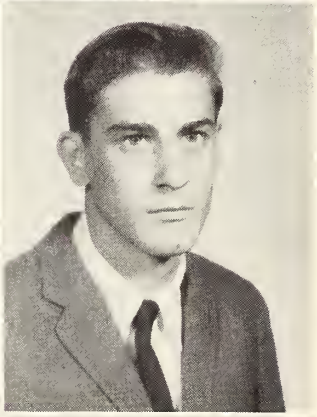

SANDRA SOWELL
Pre-Med.
Hernando, Miss.

MIKE SPELTZ
Business
Memphis, Tenn.

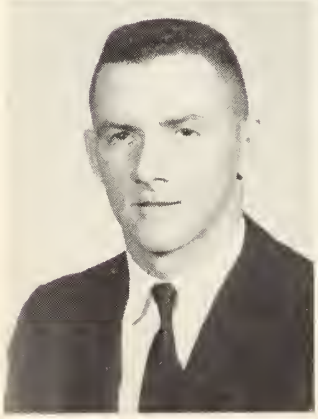

ROGER STURGIS
Animal Husbandry
Enid, Miss.

EMMA TATE
Liberal Arts
Como, Miss.
Phi Theta Kappa 1,2; **Ranger Rocket** Staff 1; Outstanding French Student 1.

Sophomores

This is the way it all started.

ANNETTE TAYLOR
Liberal Arts
Sunflower, Miss.

DIANNA TAYLOR
Commercial Arts
Olive Branch, Miss.
Band 1,2; Singers 1,2; Ensemble 1,2; Homecoming Court 2; Beauty Nominee 1; Student Council Secretary 2; Misses 1,2; Christian Fellowship 1, Secretary 2; Westminister 1,2.

DANIEL TEASLER
Agriculture
Independence, Miss.

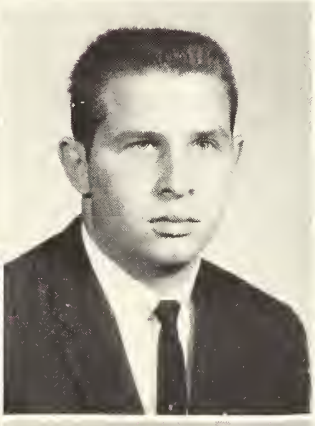

JIMBO THOMPSON
Physical Education
Water Valley, Miss.

JERRY TODD
Business
Coldwater, Miss.

CHARLES TRAMMEL
Civil Engineering
Batesville, Miss.
Football 1,2; Student Council 2; Phi Theta Kappa Pledge 1; Freshman Class President 1.

PAUL RAY TYLER
Business
Bruce, Miss.

SANDRA MILLICENT UPCHURCH
Elementary Education
Walls, Miss.
BSU 1,2; **Rocketeer** Staff 2.

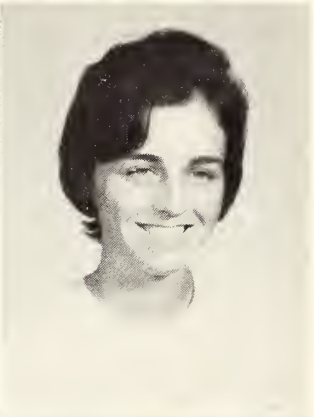

BETTY MARELYN VANCE
Home Economics
Calhoun City, Miss.
BSU 1,2; Officer 2; Christain Fellowship 1,2; Singers 1,2; Ensemble 2; Spring Formal Court 1; Home Economics Club 1, V. Pres. 1.

SANDRA VEAZEY
Art
Coldwater, Miss.

MARY JANE WALDROP
Education
Senatobia, Miss.

ALICE WALKER
Business
Memphis, Tenn.

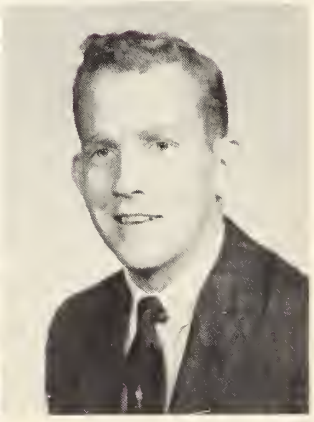

FREDDY WATT
Pre-Pharmacy
Senatobia, Miss.

WOODY WELCH
Business
Oxford, Miss.

Sophomores

Our spirit-boosters.

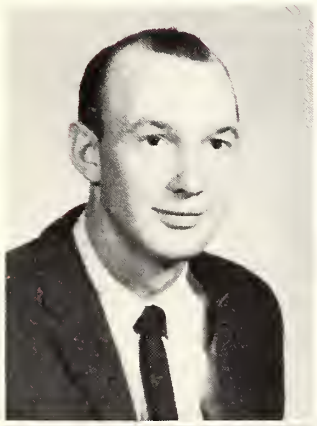

DAVID WHITE
Management
Calhoun City, Miss.

BEVERLY WILDER
Business
Sledge, Miss.

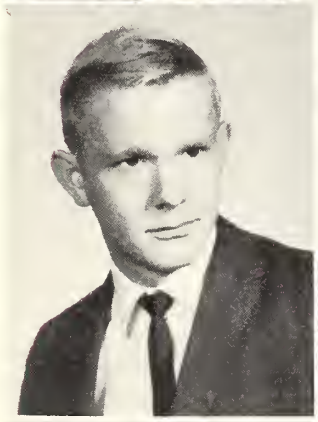

DAVID A. WILLIAMS
Accounting
Bruce, Miss.
Student Council Officer 2; Band 1,2; Phi Beta Lamba President 2; Calhoun County Club 1,2.

BOBBY WILLIAMS
Physical Education
Water Valley, Miss.

CHARLIE WILLIAMS
Pre-Med.
Senatobia, Miss.

JOHN CRISS WILLIAMS
Civil Technology
Coffeeville, Miss.

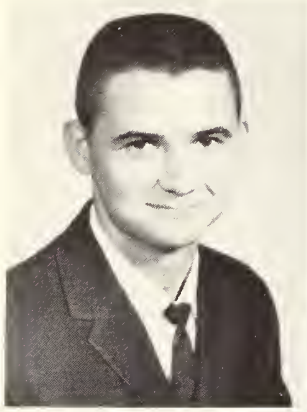

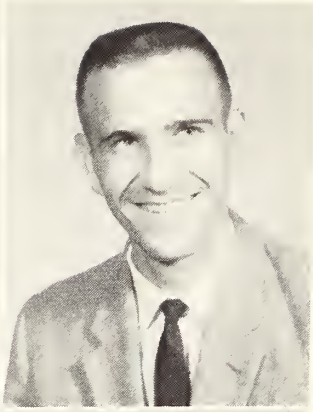

LAWRENCE WILLIAMSON
Social Science
Pope, Miss.

HERMAN WILSON
Psychology
Strayhorn, Miss.

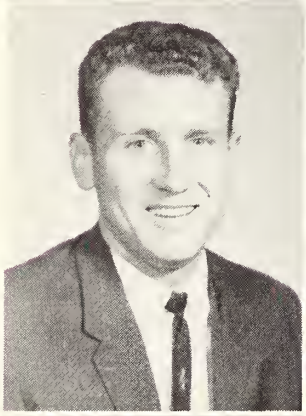

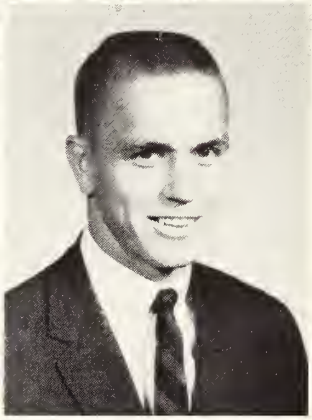

BILLY WINTERS
Business
Webb, Miss.

WESLEY WOLFE
Agriculture
Charleston, Miss.

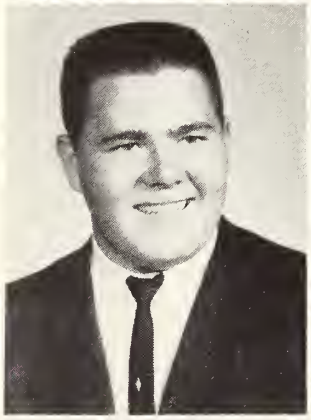

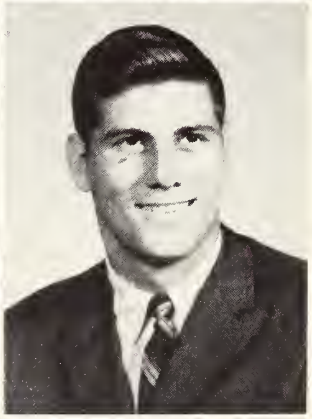

KENNY WORSHAM
Pre-Engineering
Horn Lake, Miss.

JAMES WRIGHT
Automotive Technology
Oxford, Miss.

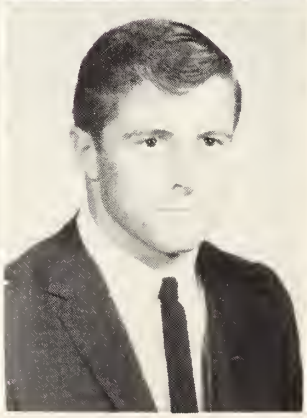

MARY LOUISE WYNNE
Home Economics
Coldwater, Miss.

MACK YOUNG
Agriculture
Marks, Miss.

Campus Scenes

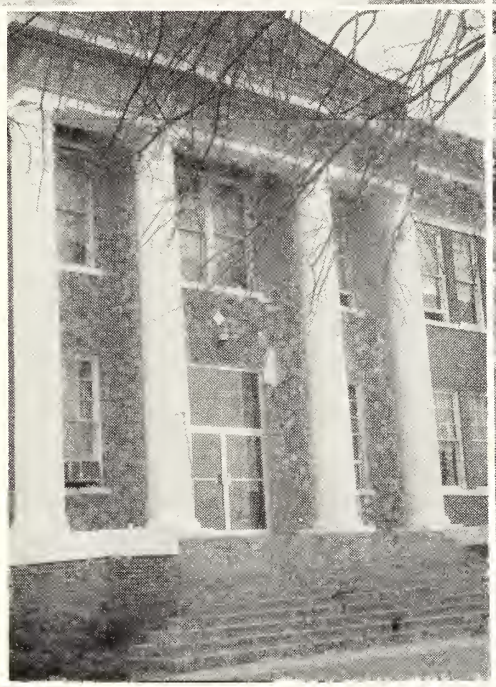

Freshmen Officers

PRESIDENT	Terry Gwin
FIRST VICE-PRESIDENT	Tod Benz
SECOND VICE-PRESIDENT	Sam Crist
SECRETARY	Sandra Drake
REPRESENTATIVES	Carolyn Mitchell
	Janice Morrow
	Billy Parrish

Freshmen

First Row:
Carroll Abbott ——— Whitehaven, Tenn.
William Acru ——— Olive Branch, Miss.
Dianne Adams ——— Marks, Miss.
Elizabeth Aiken ——— Ashland, Miss.
Bethel Alexander ——— Memphis, Tenn.

Second Row:
Penny Alexander ——— Calhoun City, Miss.
Bobby Allison ——— Southhaven, Miss.
Marlon Anderson ——— Oxford, Miss.
Bob Anglin ——— Batesville, Miss.
Ralph Arrington ——— Bruce, Miss.

Northwest on air

First Row:

Don Austin ——— Memphis, Tenn.
Mary Avent ——— Strayhorn, Miss.
John Avery ——— Courtland, Miss.
David Bailey ——— Charleston, Miss.
David Bailey ——— Oakland, Miss.

Second Row:

Janes Bailey ——— Holly Springs, Miss.
Sammy Bailey ——— Holly Springs, Miss.
Harold Baker ——— Sledge, Miss.
Wayne Barfield ——— Coldwater, Miss.
David Barham ——— Independence, Miss.

Third Row:

Paul Beale ——— Byhalia, Miss.
Carol Bell ——— Water Valley, Miss.
Tod Benz ——— Water Valley, Miss.
Pat Berryhill ——— Senatobia, Miss.
Archie Blair ——— Marks, Miss.

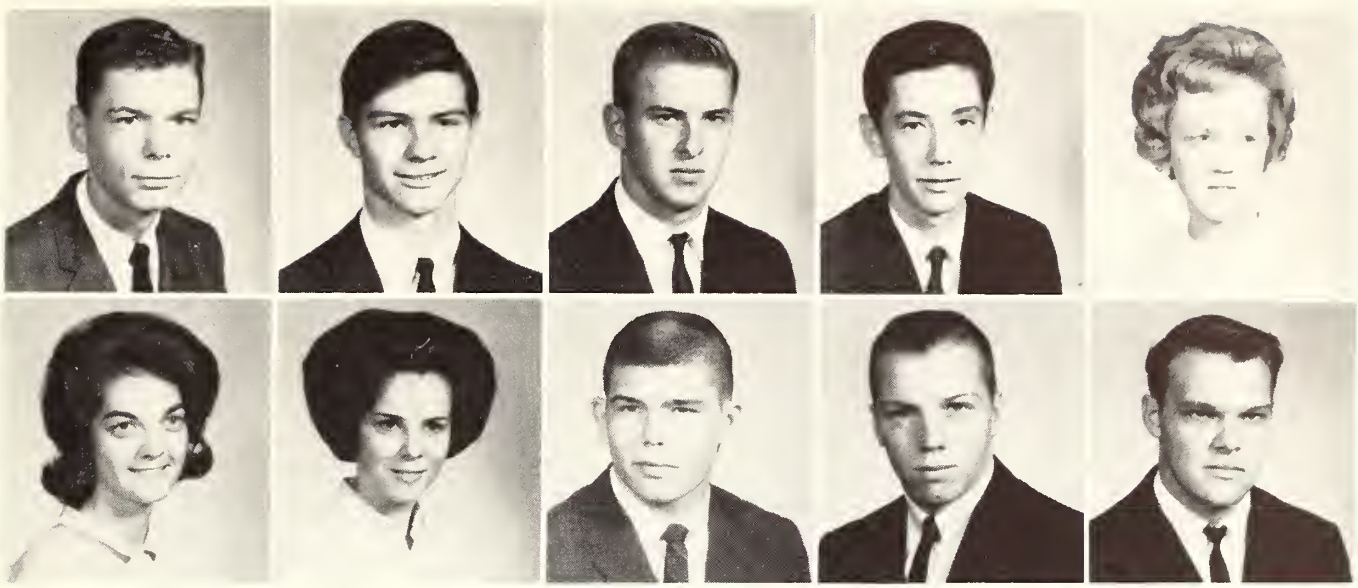

Freshmen

Does she, or doesn't she?

First Row:

David Blaylock ———— Charleston, Miss.
Ross Boatright ———— Oxford, Miss.
Michael Bostic ———— Senatobia, Miss.
Bill Bowen ———— Olive Branch, Miss.
Kay Brady ———— Byhalia, Miss.

Second Row:

Carolyn Brandt ———— Oxford, Miss.
Joanne Branscomb ———— Courtland, Miss.
Bobby Bransom ———— Charleston, Miss.
Mike Brassell ———— Batesville, Miss.
Johnny Braswell ———— Coffeeville, Miss.

First Row:
Jerry Brotschi ——— Independence, Miss.
Eddie Brewer ——— Batesville, Miss.
Frankie Brewer ——— Olive Branch, Miss.
David Bridges ——— Lambert, Miss.
Frankie Briggs ——— Crenshaw, Miss.

Second Row:
Robert Briscoe ——— Oxford, Miss.
Joe Broadway ——— Coldwater, Miss.
Judi Broadnax ——— Pine Bluff, Ark.
Breck Brown ——— Water Valley, Miss.
Carolyn Brown ——— Batesville, Miss.

Third Row:
Chesterfield Brown ——— Water Valley, Miss.
Tommy Brown ——— Calhoun City, Miss.
Sarah Browning ——— Batesville, Miss.
Pam Bullard ——— Sledge, Miss.
Jane Buntin ——— Batesville, Miss.

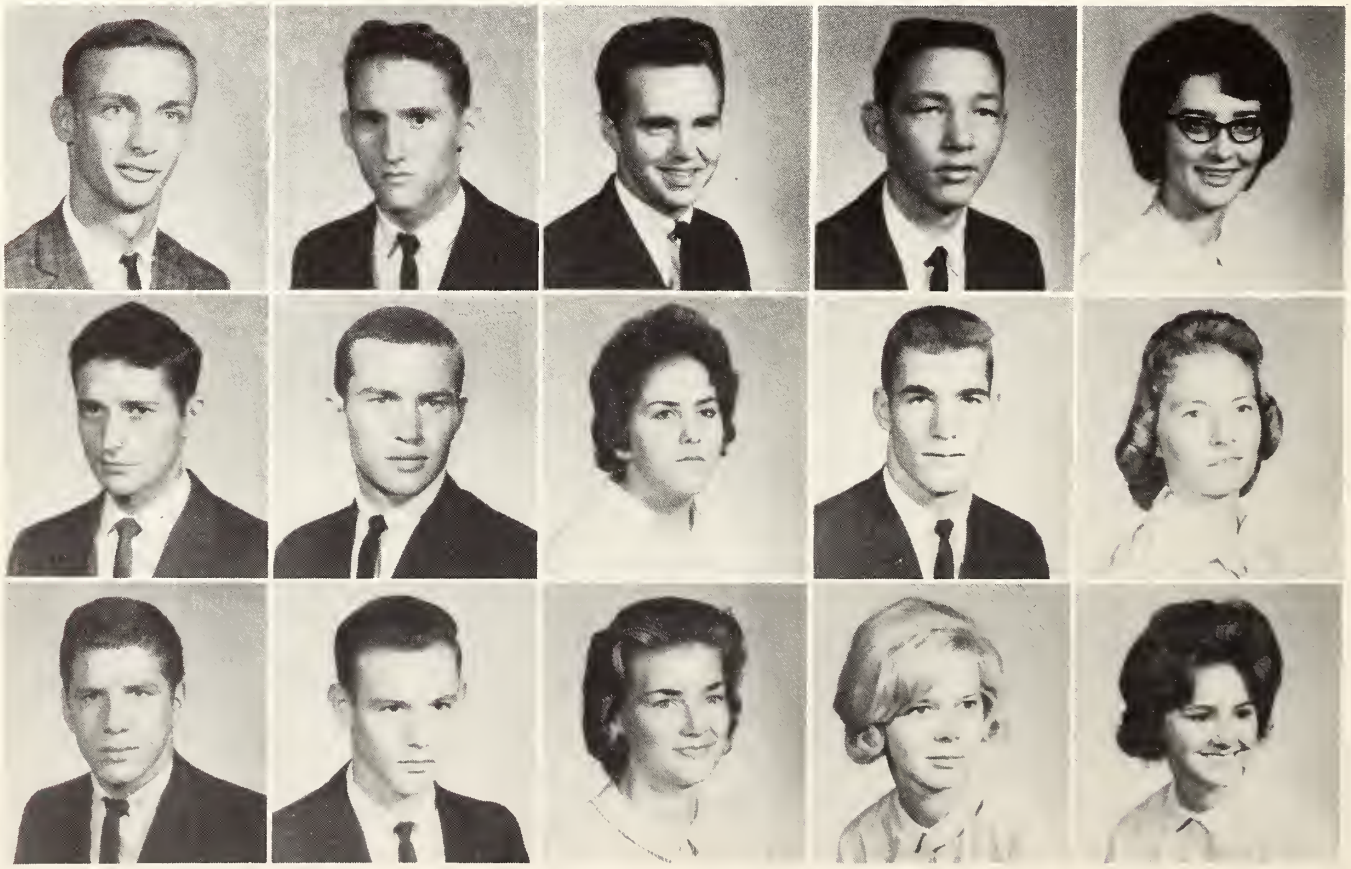

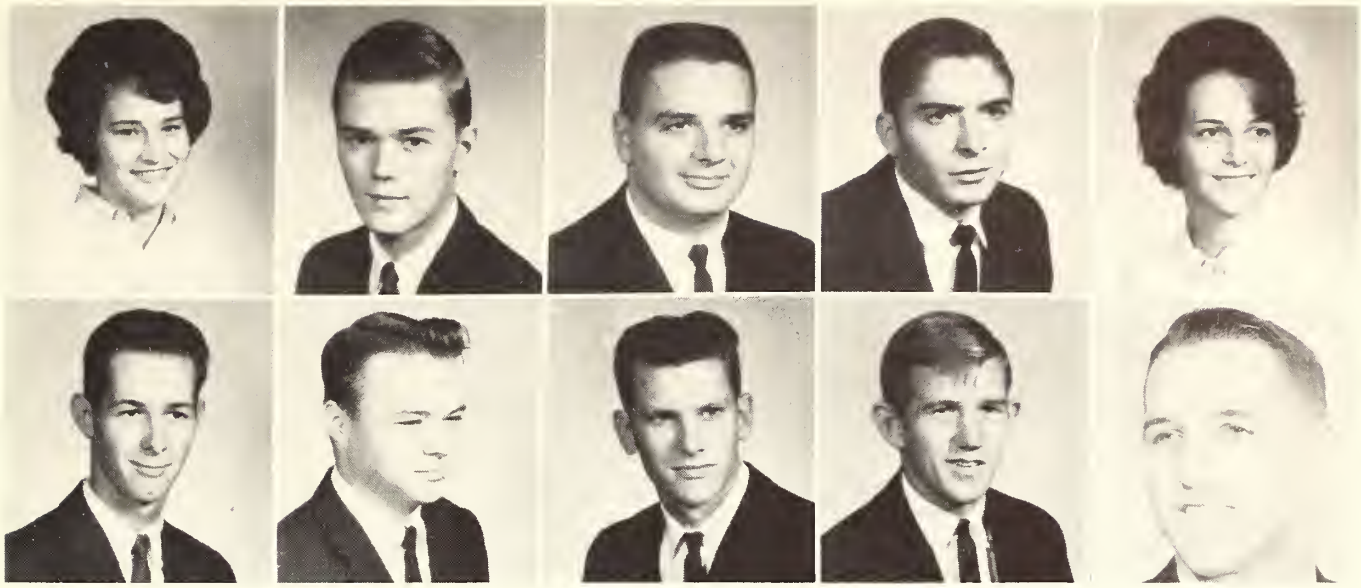

Freshmen

First Row:
Sue Burford ——— Senatobia, Miss.
Tommy Burkley ——— Charleston, Miss.
J. C. Burns ——— Batesville, Miss.
Mikel Coffey ——— Etta, Miss.
Patricia Campbell ——— Horn Lake, Miss.

Second Row:
Richard Campbell ——— Horn Lake, Miss.
Jimmy Cannon ——— Tunica, Miss.
Stanley Cannon ——— Lula, Miss.
Tommy Carpenter ——— Senatobia, Miss.
Clyde Carr ——— Batesville, Miss.

Typical deadheads!

First Row:

Ronnie Carroll ——— Ashland, Miss.
Russell Carlisle ——— Coldwater, Miss.
Mary Earle Carver ——— Eupora, Miss.
Stanley Childers ——— Ashland, Miss.
Sam Christ ——— Sardis, Miss.

Second Row:

William Clark ——— Marks, Miss.
Bill Clayton ——— Sardis, Miss.
Ralph Clayton ——— Potts Camp, Miss.
Nina Cobb ——— Batesville, Miss.
Bobby Cofer ——— Bruce, Miss.

Third Row:

Butone Connell ——— Potts Camp, Miss.
Charlene Cooper ——— Duck Hill, Miss.
Floyd Cooper ——— Sledge, Miss.
Johnny Cox ——— Water Valley, Miss.
Larry Cox ——— Water Valley, Miss.

Freshmen

President's tea for new students

First Row:
Charles Craig ——— Coldwater, Miss.
Will Ray Crouch ——— Batesville, Miss.
Brenda Crump ——— Byhalia, Miss.
Ann Cumberland ——— Calhoun City, Miss.
Henry Cunningham ——— Redbanks, Miss.

Second Row:
W. H. Cushman ——— Senatobia, Miss.
Ralph Dandridge ——— Independence, Miss.
Gloria Darby ——— Coldwater, Miss.
Mary Lou Davidson ——— Hernando, Miss.
Bill Davis ——— Water Valley, Miss.

First Row:

Kenneth Davis ——— Calhoun City, Miss.
Mike Day ——— Memphis, Tenn.
Karen Dickey ——— Water Valley, Miss.
Frank Dobson ——— Memphis, Tenn.
Jim Doss ——— Memphis, Tenn.

Second Row:

Guy Downs ——— Oxford, Miss.
Sandra Drake ——— Batesville, Miss.
Martha Dunn ——— Potts Camp, Miss.
Tom Dye ——— Days, Miss.
Jerry Easley ——— Memphis, Tenn.

Third Row:

Ginger Eason ——— Memphis, Tenn.
Allen Eatmon ——— Coffeeville, Miss.
James Edwards ——— Memphis, Tenn.
Wayne Elder ——— Olive Branch, Miss.
Lois Earnest ——— Coldwater, Miss.

Freshmen

First Row:
Mary Erwin ——— Clarksdale, Miss.
Larry Eubanks ——— Marks, Miss.
Joe Farmer ——— Coffeeville, Miss.
Louis Farris ——— Charleston, Miss.
Gale Faulkner ——— Batesville, Miss.

Second Row:
Jimmy Faust ——— Oxford, Miss.
Marjorie Ferguson ——— Batesville, Miss.
Bonnie Ferrell ——— Etta, Miss.
Bobby Flemmons ——— Vance, Miss.
Betty Fly ——— Oakland, Miss.

Pre-Homecoming Plans

First Row:

Richard Fly — Water Valley, Miss.
Charles Force — Memphis, Tenn.
Beverly Fortner — Independence, Miss.
Sarah Foster — Sledge, Miss
Sid Franklin — Memphis, Tenn.

Second Row:

Olivia Frazier — Tunica, Miss.
Danny Freeze — Independenlce, Miss.
Ginger Gay — Oxford, Miss.
Dianne Gentry — Batesville, Miss.
Mike Gibbs — Memphis, Tenn.

Third Row:

Martin Gonzales — Lambert, Miss.
Kenny Goodwin — Water Valley, Miss.
Jere Graham — Batesville, Miss.
Frank Grozinger — Crowder, Miss.
Evelyn Gurley — Independence, Miss.

Freshmen

Queen Becky receives her flowers

First Row:

Terry Gwin ——— Batesville, Miss.
Bob Hardy ——— Memphis, Tenn.
Ed Harper ——— Memphis, Tenn.
Hilda Harper ——— Jackson, Miss.
Dusty Harrington ——— Marianna, Ark.

Second Row:

Barbara Harris ——— Hernando, Miss.
Lou Harrison ——— Whitehaven, Tenn.
Tommy Harris ——— Batesville, Miss.
Larry Hart ——— Water Valley, Miss.
Ricky Harvey ——— Coldwater, Miss.

First Row:

Elaine Hayes ——— West Memphis, Ark.
Sandra Haynes ——— Sardis, Miss.
Robert Hendrix ——— Batesville, Miss.
Shans Henson ——— Batesville, Miss.
Deidra Hill ——— Oxford, Miss.

Second Row:

Roy Hill ——— Water Valley, Miss.
Barry Hobson ——— Ashland, Miss.
Laura Hodge ——— Oxford, Miss.
Mary Leigh Holland ——— Oakland, Miss.
Rayburn Hood ——— Pittsboro, Miss.

Third Row:

Pat Horn ——— Memphis, Tenn.
Kathy House ——— Olive Branch, Miss.
George Houston ——— Webb, Miss.
Grace Hudson ——— Batesville, Miss.
Jackie Hudson ——— Hernando, Miss.

Freshmen

First Row:
John Hudson ——— Coldwater, Miss.
Spencer Hudson ——— Batesville, Miss.
Ronnie Hudspeth ——— Hickory Flat, Miss.
Patsy Hughey ——— Ashland, Miss.
Dot Humphreys ——— Holly Springs, Miss.

Second Row:
Sammy Humberger ——— Olive Branch,, Miss.
Carol Jean Hurst ——— Bruce, Miss.
Sue Ann Hyde ——— Water Valley, Miss.
Ann Jackson ——— Bruce, Miss.
James Jackson ——— Oxford, Miss.

Smile, freshman!

First Row:
David Jamieson ——— Independence, Miss.
Betty Gail Jenkins ——— Sumner, Miss.
Alice Johnsey ——— Water Valley, Miss.
Julian Johnson ——— Senatobia, Miss.
Margaret Johnson ——— Memphis, Tenn.

Second Row:
Sandra Johnson ——— Senatobia, Miss.
Barry Jones ——— Coffeeville, Miss.
Donnie Jones ——— Memphis, Tenn.
Kenny Joslin ——— Batesville, Miss.
Everette Kedd ——— Sarah, Miss.

Third Row:
Clara Kennedy ——— Memphis, Tenn.
Janey Key ——— Southhaven, Miss.
Janis Key ——— Coldwater, Miss.
Robert Key ——— Senatobia, Miss.
Mike Kidd ——— Whitehaven, Tenn.

Freshmen

First Row:
Jimmy Kilgore ——— Pope, Miss.
Jesse Burke King ——— Sardis, Miss.
Johnny King ——— Batesville, Miss.
Stanley King ——— Potts Camp, Miss.
Jimmy Kopf ——— Senatobia, Miss.

Second Row:
Charles Kutcher ——— Beacher City, Ill.
John Kyle ——— Charleston, Miss.
Larry Lane ——— Charleston, Miss.
Melton Loftis ——— Memphis, Tenn.
Chad Long ——— Springfield, Ohio

Stuffing the box?

First Row:

Judy Luttrell ——— Bruce, Miss.
Mike Lyons ——— Nesbitt, Miss.
Phillip Mangrum ——— Batesville, Miss.
Letitia Mann ——— Whitehaven, Tenn.
Doyle Manning ——— Tillatobia, Miss.

Second Row:

Juanita Massey ——— Coldwater, Miss.
Larry McCachran ——— Enid, Miss.
Robert McCafflin ——— Water Valley, Miss.
Don McConnell ——— Whitehaven, Miss.
Carnes McCormack ——— Coffeeville, Miss.

Third Row:

Billy McDaniel ——— Senatobia, Miss.
Bob McLeod ——— Ashland, Miss.
Kenneth McNeil ——— Lambert, Miss.
Suzanne McNeil ——— Batesville, Miss.
Bobby Merriman ——— Batesville, Miss.

Freshmen

Anybody have a penny?

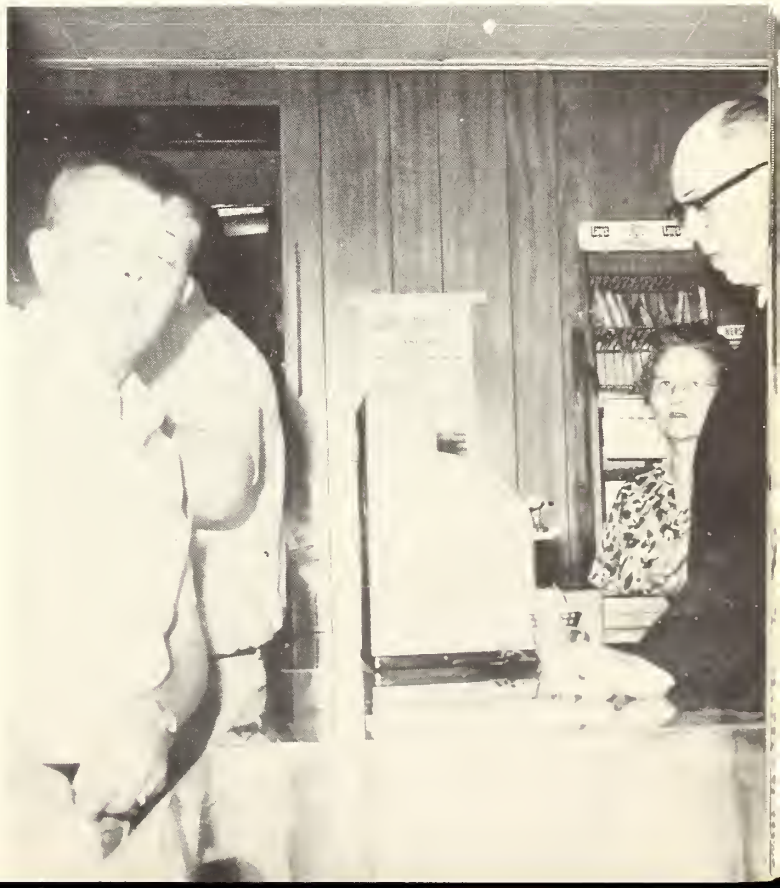

First Row:
Charles Meugey ———— Sardis, Miss.
Clara Mills ———— Courtland, Miss.
Ray Minor ———— Hickory Flat, Miss.
Carolyn Mitchell ———— Memphis, Tenn.
Charles Mitchell ———— Holly Springs, Miss.

Second Row:
Kyle Dean Mize ———— Yocona, Miss.
Sharon Mize ———— Oxford, Miss.
Jerry Mooney ———— Hernando, Miss.
James Moore ———— Millington, Tenn.
J. C. Morrow ———— Holly Springs, Miss.

First Row:
Sherry Mullins ———— Mendenhall, Miss.
Martha Nabors ———— Tutwiler, Miss.
Frank Navarra ———— Memphis, Tenn.
Harry Neal ———— Water Valley, Miss.
Edwin Newman ———— Oxford, Miss.

Second Row:
Cathy Newton ———— Senatobia, Miss.
Gilbert Neyman ———— Coldwater, Miss.
Bobby Norris ———— Senatobia, Miss.
Linda O'Bannon ———— Charleston, Miss.
Janyth Odom ———— Batesville, Miss.

Third Row:
Carole Oliver ———— Calhoun City, Miss.
Cliff Olson ———— Yonkers, N. Y.
Betty O'Neill ———— Marks, Miss.
Gail Ormon ———— Hickory Flat, Miss.
Lois Odom ———— Independence, Miss.

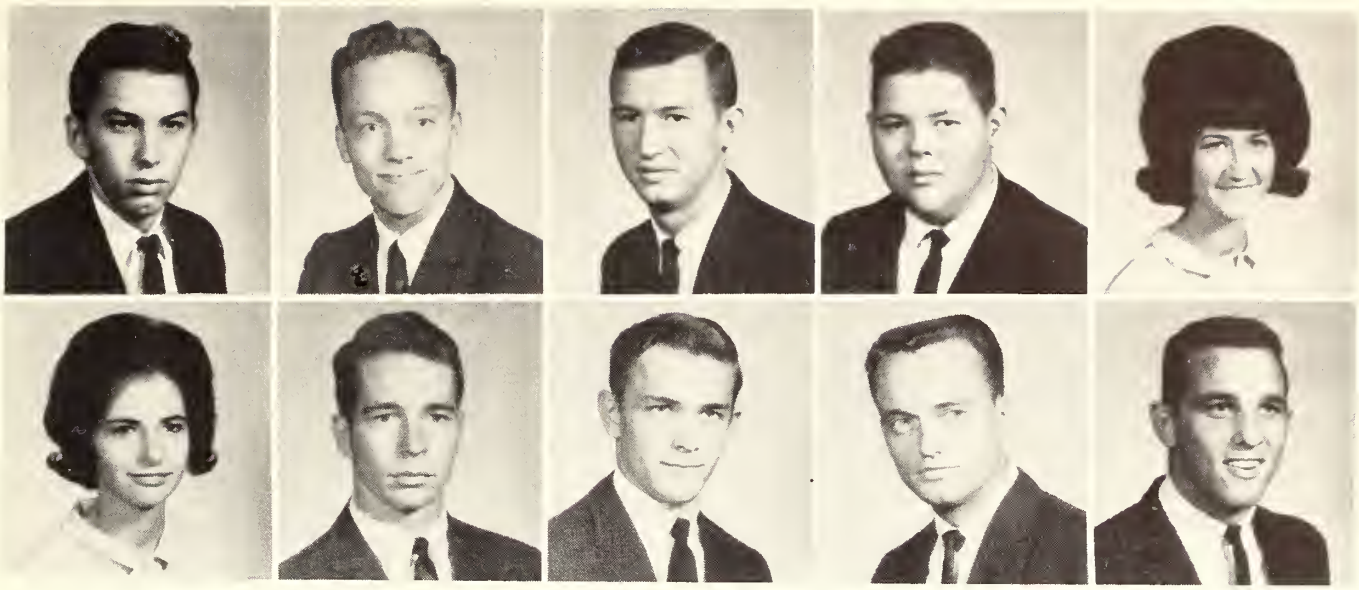

Freshmen

Watch her. I think she's a pickpocket!

First Row:
Eddie Osborn ——— Horn Lake, Miss.
John Osborn ——— Olive Branch, Miss.
Ray Osborn ——— Memphis, Tenn.
Billy Parish ——— Clarksdale, Miss.
Becky Parks ——— Etta, Miss.

Second Row:
Gail Parker ——— Memphis, Tenn.
Brad Parsley ——— Whitehaven, Tenn.
Russell Patterson ——— Oxford, Miss.
Jerry Peeples ——— Memphis, Tenn.
Paul Pennington ——— Sumner, Miss.

First Row:

Amos Perrett ——— Southhaven, Miss.
David Perry ——— Oxford, Miss.
Marcel Perry ——— Lambert, Miss.
Joy Person ——— Water Valley, Miss.
Larry Person ——— Water Valley, Miss.

Second Row:

Bobby Phelps ——— Batesville, Miss.
Donald Phelps ——— Batesville, Miss.
Linda Phillips ——— Batesville, Miss.
Robert Phillips ——— Potts Camp, Miss.
Gerald Porter ——— Water Valley, Miss.

Third Row:

Peggy Posey ——— Tunica, Miss.
Charles Powell ——— Como, Miss.
Bobby Rasco ——— Horn Lake, Miss.
Eddie Reid ——— Bruce, Miss.
Jackie Reid ——— Como, Miss.

Freshmen

First Row:
Mide Reid ——— Horn Lake, Miss.
Edward Remphy ——— Water Valley, Miss.
Sue Richards ——— Coffeeville, Miss.
Jim Richter ——— Horn Lake, Miss.
Willa Rikard ——— Pope, Miss.

Second Row:
Jimmy Roach ——— Charleston, Miss.
Darlene Roaten ——— Olive Branch, Miss.
Charlene Roberts ——— Memphis, Tenn.
John Robertson ——— Batesville, Miss.
Ailce Roper ——— Marks, Miss.

Darn! I bet it's not spiked!

First Row:

Henry Rowland ——— Hickory Flat, Miss.
Dorothy Rutherford ——— Batesville, Miss.
Warren Sagar ——— Water Valley, Miss.
John Sallack ——— Olive Branch, Miss.
Jane Sanders ——— Memphis, Tenn.

Second Row:

Judy Sanders ——— Pope, Miss.
Teresa Sanders ——— Sardis, Miss.
Larry Sandridge ——— Olive Branch, Miss.
Jimmy Sartain ——— Water Valley, Miss.
Linda Saunders ——— Coldwater, Miss.

Third Row:

Jean Scott ——— Hernando, Miss.
Cathy Scruggs ——— Independence, Miss.
James Sealy ——— Senatobia, Miss.
Pam Sharpston ——— Byhalia, Miss.
Clarence Shepard ——— Memphis, Tenn.

Freshmen

First Row:
Charles Shives ——— Walthall, Miss.
Richard Simmons ——— Calhoun City, Miss.
Judy Simpson ——— Ashland, Miss.
Sherry Simpson ——— Charleston, Miss.
Sue Simpson ——— Memphis, Tenn.

Second Row:
Eddie Ray Sing ——— Hernando, Miss.
Bruce Sinquefield ——— Senatobia, Micc.
Earnestine Slaughter ——— Charleston, Miss
Carolyn Smith ——— Olive Branch, Miss.
Larry Smith ——— Sumner, Miss.

A girl's got to meet expenses!

First Row:
Rita Smith ——— Como, Miss.
Nancy Snyder ——— Clarksdale, Miss.
Gary Speers ——— Nesbitt, Miss.
Fadelle Sturgeon ——— Sardis, Miss.
Jerry Starnes ——— Memphis, Tenn.

Second Row:
Vernon Stevenson ——— Webb, Miss.
Sandra Steward ——— Independence, Miss.
David Still ——— Batesville, Miss.
Carol Sullivan ——— Hickory Flat, Miss.
Dwain Sutton ——— Batesville, Miss.

Third Row:
Motsy Taylor ——— Pope, Miss.
Rowdy Taylor ——— Olive Branch, Miss.
Billy Thompson ——— Ashland, Miss.
Jerry Thompson ——— Mount Pleasant, Miss.
Bobby Thornton ——— Sardis, Miss.

Freshmen

Keep on, you'll get it right.

First Row:
Kirby Thurmon ———— Memphis, Tenn.
Jimmy Tillman ———— Water Valley, Miss.
Robert Tillman ———— Whitehaven, Tenn.
Rita Trantham ———— Charleston, Miss.
Judy Tulles ———— Jackson, Miss.

Second Row:
Mary Lynn Turner ———— Batesville, Miss.
Paul Upchurch ———— Walls, Miss.
Clifton Valentine ———— Slayden, Miss.
Gary Veazey ———— Senatobia, Miss.
Harold Vinson ———— Byhalia, Miss.

First Row:
Shirley Wages ——— Senatobia, Miss.
Johnny Walker ——— Independence, Miss.
Johnny Wallace ——— Olive Branch, Miss.
Stanley Ward ——— Ashland, Miss.
Nancy Watkins ——— Holly Springs, Miss.

Second Row:
Sandra Weaver ——— Calhoun City, Miss.
Patsy Webb ——— Memphis, Tenn.
George Weeks ——— Senatobia, Miss.
Truman Wetherly ——— Potts Camp, Miss.
Bob White ——— Senatobia, Miss.

Third Row:
Donald White ——— Toccopola, Miss.
Albert Wilborn ——— Water Valley, Miss.
Patsy Wilborn ——— Senatobia, Miss.
Faye Wilhelm ——— Senatobia, Miss.
Dennis Wilkes ——— Charleston, Miss.

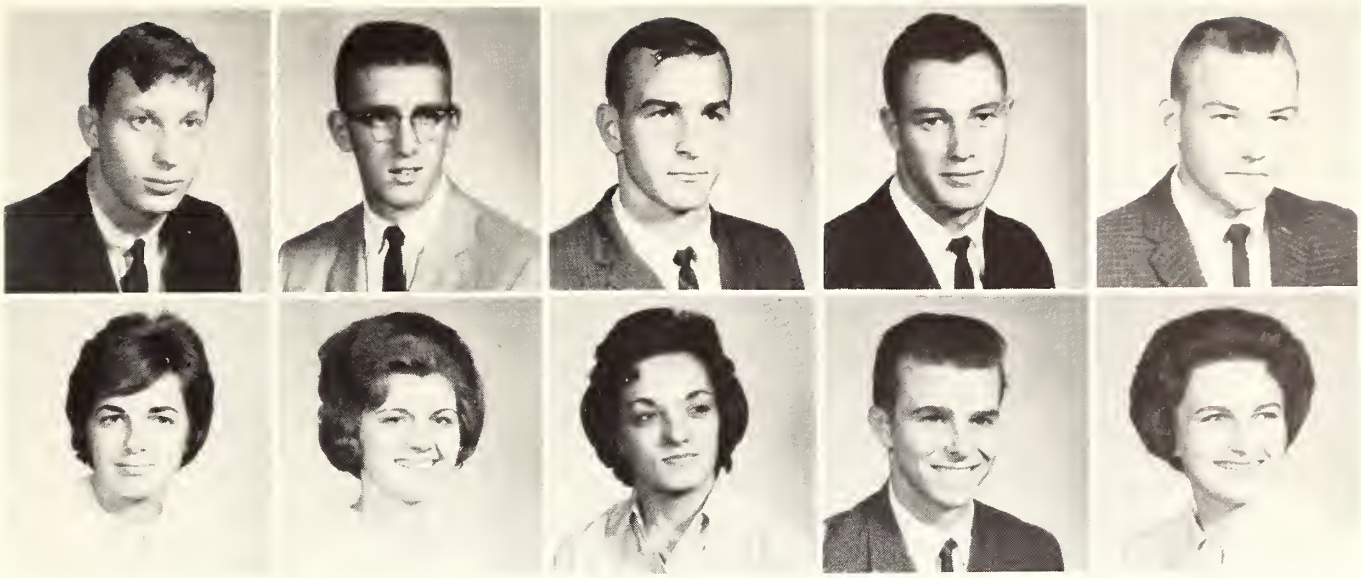

Freshmen

First Row:
Jerry Williams ——— Southhaven, Miss.
Ronald Williams ——— Cord, Ark.
Raymond Winkler ——— Memphis, Tenn.
Alfred Wilson ——— Holly Springs, Miss.
Don Wilson ——— Hickory Flat, Miss

Second Row:
Sandra Wilson ——— Coldwater, Miss.
Connie Wimberly ——— Lambert, Miss.
Marie Wofford ——— Horn Lake, Miss.
Gus Wood ——— Whitehaven, Tenn.
Martha Lynn Woodruff ——— Batesville, Miss.

No backtalk, Becky!

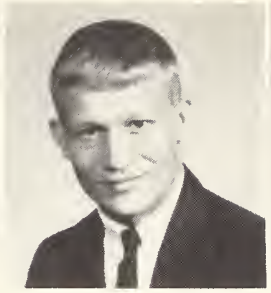

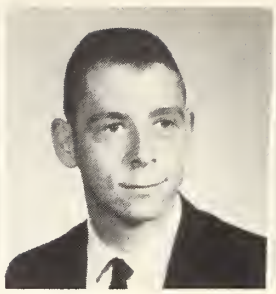

Betty Woods ———— Water Valley, Miss.
Dean Wright ———— Water Valley, Miss.
Nancy York ———— Coffeeville, Miss.
Bud Young ———— Marks, Miss
Kenny Youngblood ———— Marks, Miss.

Should have brought my lunch!

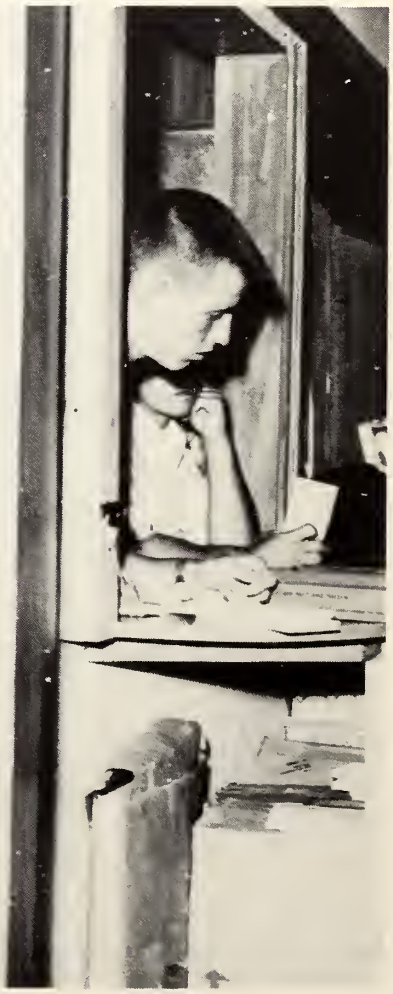

Freshmen cheerleaders

She hasn't learned the rules yet!

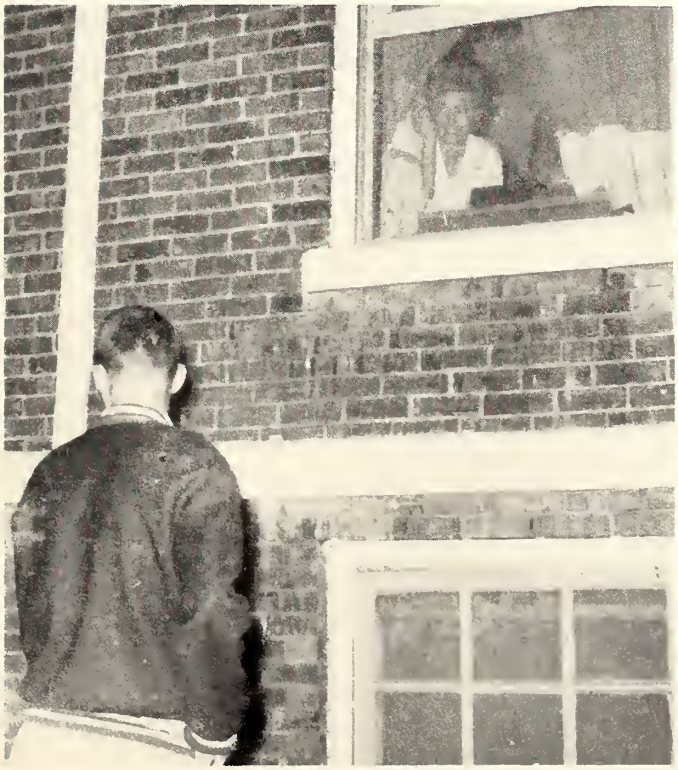

Reckin'

First Row:
PATTIE AZBILL, Clarksdale, Miss.; SANDY BABCOCK, Barrington, Ill.; DIANNE BOUCHILLON, Marks, Miss.; DIANNE COBB, Charleston, Miss.

Second Row:
RUBY FRAYSER, Senatobia, Miss.; ZOLA HAYES, Tunica, Miss.; BONNIE JO HILLHOUSE, Banner, Miss.; PAT HOUSTON, Senatobia, Miss.

Cosmetology

First Row:
CAROLYN MARTIN, Senatobia, Miss.; VIRGINIA McCALLUM, Hattiesburg, Miss.; SHARON PARKER, Calhoun City, Miss.; BARBARA PERRY, Clarksdale, Miss.

Second Row:
JANIE RADICIONI, Shelby, Miss.; EDRA RAY, Marks, Miss.; NANCY SANDERS, Sherard, Miss.; JUDY SMITH, Tunica, Miss.

BARBARA VEAZEY
Coldwater, Miss.

BARBARA WEBB
Batesville, Miss.

PEGGY WOOLFOLK
Senatobia, Miss.

MILDRED YOUNG
Tunica, Miss.

Cosmetology girls do make-up for the plays.

Manicures are a part of every day.

Organizations

WILSON JETER
Student Council President

JIMMY DALE DORRIS
Vice-President

DIANNA TAYLOR
Secretary

ROSIE O"NEILL
Treasurer

DORIS BALEY
Reporter

AL WILLIAMS
Parliamentarian

Student Council Members
Faculty Advisors—**ZULA GLENN and CHARLES AINSWORTH**

Phi Theta Kappa

OFFICERS

President	Janet Morgan
Vice-President	Linda Mauney
Secretary	Sandra Sowell
Treasurer	Lucy Jones
Reporter	Doris Baley

This nonsecret honorary society was developed to promote leadership, scholarship, and fellowship among the students of the campus. Membership in this club is limited to full time students who are working toward the bachelor of science or the bachelor of arts degree. Members must possess recognized qualities of character and leadership and must be within the upper scholastic ten percent of the regularly enrolled students.

Phi Beta Lamba

OFFICERS

President	Al Williams
Vice-President	Sid Franklin
Secretary	Gail McCormick
Treasurer	Margie Copeland
Reporter	Jim Doss
Parliamentarian	Basal White

The Phi Beta Lamba is the Northwest chapter of the Future Business Leaders of America. Through the various activities of the organization, business students gain valuable training in leadership and responsibility. Northwest participates in state activities and is rated high for its progress in the business field.

Agriculture Club

OFFICERS

President ——— Mack Young
Vice-President ——— Larry Lane
Secretary ——— Larry McCachran
Reporter ——— Wesley Wolfe
Advisor ——— Mr. A. M. Briscoe

The Agriculture Club of Northwest Mississippi Junior College continues to grow. This year, the club under the direction of Mr. A. M. Briscoe, made an outstanding record at the 1963 Mississippi Junior College Livestock Judging Contest. David Baily, Larry Lane, Larry McCachren, Wesley Wolfs, and Roger Sturgis, all of Charleston, Mississippi, won twelve awards out of the twenty that were given.

Northwest is proud of the team, the entire club, and Mr. Briscoe for all the outstanding achievements they have made, and for the record they have set for our school.

Northwest Players

OFFICERS

President _____ Tod Benz
Vice-President

The Northwest Players, a dramatic team of Northwest Junior College, present plays of high quality to the student body. Earlier in the year, a fine cast presented "Twelve Angry Jurors," a highly dramatic production.

The musical comedy, "South Pacific," was presented by the players in late February.

Baptist Student Union

OFFICERS

President	Jim Raley
Vice President	Skeet McDonald
Secretary	Nancy Keller
Devotional Chairman	Pat Cook
Social Chairmen	Pat Chrestman, Freddy Watts
Publicity Chairmen	Betty Vance, Helon Hardin
Music Chairman	Richard May
Enlistment Chairman	Beverly Hazel
Director	Bill Harbour

The BSU sponsors many campus-wide activities. It is an active organization on campus and ministers to the moral and spiritual needs of students.

The BSU invites students to attend their regular meetings, Christian Fellowship, and Morning Watch.

Wesley Foundation

OFFICERS

President — Lynn Baker
Vice-President — Bob Meacham
Secretary — Bonnie Berge
Treasurer — James Read
Reporter — Doris Baley
Christian Fellowship Representative — Clara Mills
Director — Reverend Leo Bailey

The Wesley Foundation is the Methodist organization for college students, and works in very close cooperation with the local church.

The purpose of the Wesley Foundation is to provide for the spiritual, social, and recreational needs of students. The organization meets twice a month on the campus with programs varying from forum to skating parties.

Christian Fellowship

OFFICERS

President ——— Freddy Watts
Vice President ——— Lucy Jones
Secretary ——— Dianna Taylor
Advisor ——— Pauline Holiday

Christian Fellowship is a combination of all the religious sects on Northwest campus. The officers are chosen from the various groups and all work together in harmony, forgetting any difference in denominations.

Northwest is proud of the good participation of the students in religious activities and gives the credit to the organization of the Christian Fellowship.

Council of Women's Affairs

OFFICERS

President	Helon Hardin
Vice-President	Penny McCaughn
Secretary	Betty Brown
Treasurer	Sara Arnold
Reporter	Doris Baley

The Council of Women's Affairs was organized for the purpose of providing a link between the women students and the Dean of Women. The Council is composed of one girl from each wing in the dormitory and five officers. The Council meets once each week to make recommendations concerning women students welfare.

Northwest Singers

OFFICERS

President	Bobby Brasher
Vice-President	Tommy Carpenter
Secretary	Lucy Jones
Treasurers	Hilda Harper, Cathy Newton
Reporter	"Skeet" McDonald
Director	Roland Shaw

The Northwest Singers are a group of select voices which blend four days a week. Activities of the singers this year have been performances during assembly, during Religious Emphasis Week, the annual Christmas program of song, as well as trips to other schools for a showing of Northwest talent.

Choice voices from the singers make up a girls' ensemble and a boys' ensemble, as well as many smaller groups which perform at various occasions.

Boys' and Girls' Ensemble

Northwest Ranger Band

OFFICERS

Captain ——— Richard May
Lieutenant ——— Freddy Watts
Sergeants ——— Harvey Dunn, Lynn Baker, Billy Holland
Director ——— Mr. Glenn Tripplet

Performances at all home football games, pep rallies, at many Christmas parades, and selected road games are all a part of the Northwest Marching Band activities. This year our band had the distinct honor of performing at the inauguration of Governor Paul Johnson.

All band members are on scholarship and meet five days each week for practice.

P
Chapter of
M A
Sinfonia

OFFICERS

President	Benny McGarrity
Vice-President	Ranny Shelton
Secretary	Ralph McCormack
Alumni Secretary	Richard May
Treasurer	Freddy Watts
Warden	Buddy Baker
Historian	Tom Davidson

The chapter of the Phi Mu Alpha is enjoying its second year at Northwest. Northwest is proud to be one of only two junior colleges to have such an organization on its campus. The sinfonia is under the leadership of Mr. Roland Shaw and Mr. Glenn Tripplet.

The Northwest Misses

FEATURE TWIRLERS:
Betty Gale Jenkins and Mary Carver
DRUM MAJOR:
Sam Christ

Concert Band

MEMBERS

Billy Holland
Martha Nabors
Sam Christ
Rosie O'Neill
Mary Carver
Patsy Wilborn
Linda Phillips
Randie Peeler
Tom Davidson

Richard May
Dianna Taylor
Larry Eubanks
Mary Anne Jennings
Betty Gale Jenkins
Buddy Baker
Janice Morrow
Bobby Brasher
Butch Dunn
Jim Richter

Billy Parrish
Ranny Shelton
Tommy Carpenter
Russell Patterson
Dusty Harrington
Mike Frakes
Freddy Watts
Gaston Jones
Mike Lyons

The concert band is made up of select members, who perform in various programs rather than in the marching capacity. They perform for special programs and provide background music for the plays and the musical. The concert band is under the direction of Mr. Glenn Tripplet.

Science Club

OFFICERS

President _____ George James
Vice-President _____ Tommy Simpson
Secretary-Treasurer _____ Freddy Watts
Reporter _____ Louis Farris

A newly organized group on campus under the direction of faculty advisors, Mr. Everette Woolfolk, Mr. Edgar Hughes, Mr. Bobby King, and Miss Anita Stratton, is the science club. The purpose of the club is to foster an interest in science and to increase the knowledge of science.

The club is made up of approximately twenty-nine members.

Cosmetology Club

OFFICERS

President — Pat Hughes
Vice-President — Barbara Perry
Secretary-Treasurer — Janie Radicionni
Reporter — Nancy Sanders
Representative — Judy Smith
Instructor — Mrs. Lois Horton

The Cosmetology Club aims to achieve knowledge which through training and practice may lead to success. This group of girls, under the able guidance of Mrs. Lois Horton, learns skills and their applications in hair styling.

Ranger Rocket Staff

EDITOR: Doris Baley

Rocketeer Staff

CO-EDITOR—Helon Hardin

CO-EDITOR—Pat Chrestman

Calhoun County Club

OFFICERS

President _____ Gwin Winters
Vice-President _____ E. W. Roane
Secretary _____ Paul Tyler

The Calhoun County Club, which was organized last year, is composed of forty students from the towns of Calhoun City, Bruce, and Vardaman, who are attending Northwest. The club, under the direction of Miss Joan Reid, Miss Zula Glenn, and Reverend Leo Bailey, was originated for the purpose of providing fellowship among the students and publicity which will let the people in Calhoun County know what their students are doing.

Features

Mr. and Miss Northwest

Wilson Jeter

Rosie O'Neill

MOST HANDSOME
Ronnie Barnett

MOST BEAUTIFUL
Micki Peyton

BEAUTY
Doris Baley

BEAUTY
Becky Gwin

BEAUTY
Rosie O'Neill

BEAUTY
Betty Shaw

BEAUTY
Dianna Taylor

BEAUTY NOMINEES

Annette Taylor Cathy House Betty Vance Pat Chrestman

Pat Cook Nyoka Nelson Sandra Drake

Doris Baley
Jimmy Dale Dorris

Betty Shaw
Wilson Jetter

Pat Cook
Clifford Cobb

FAVORITES AND

PREFERRED MEN

FAVORITES AND PREFERRED MEN

Rosie O'Neill
James Wright

Janice Morrow
David Still

Mickey Peyton
Ronnie Barnett

Most Versatile
Janice Morrow
Jimmy Dale Dorris

Campus Cuties
Micki Peyton
Jimmy Dale Dorris

Friendliest
Betty Shaw
Jimmy Dale Dorris

Hall of Fame

Sara Arnold, a business education major from Sardis, has been selected a member of the Hall of Fame. Sara has participated in school activities and has proved herself to be worthy of this honor which is based on leadership, character, and scholarship.

Sara has been a member of the Wesley Foundation and Christian Fellowship for two years. This year she was a member of the Phi Beta Lamba and the Northwest Players. She is also a Phi Theta Kappa Pledge. While serving with the Northwest Misses for two years, Sara was presented the citizenship award in this group. She served this year as treasurer of the Council of Women's Affairs.

As a business major, Sara was named "Miss Business Teacher." These and other honors make Sara truly an outstanding student and well-deserving of a position on the Northwest Hall of Fame.

Hall of Fame

Chosen as a member of the Hall of Fame was Doris Baley of Coma, an elementary education major. Doris was elected by her fellow students as a beauty and a campus favorite. This year she was a member of the Homecoming Court. She has served as editor of the Ranger Rocket, the school newspaper, both of her years at Northwest.

Doris has been a member of the Phi Theta Kappa for two years, serving as Vice-President her sophomore year.

This year she is holding the position of reporter for Student Council. Doris has also been a member of Wesley for two years, serving as an officer both years. As a member of Christian Fellowship, she served as vice-president her sophomore year.

This year Doris was elected by the faculty as Outstanding Student in Education.

Northwest is proud of Doris and feels that she is very worthy and deserving of this honor.

Hall of Fame

Patricia Cook of Hernando, an English Major chosen for the Hall of Fame, has been a member and officer of the BSU and Christian Fellowship for the past two years. Patricia has also been a member of Singers and the Concert Ensemble during her two years at Northwest and has been pianist for both organizations for two years. This year Patricia participated in the all-campus musical, "South Pacific." She was also a member of the Spring Formal Court.

Patricia was elected by her fellow students as a favorite and was a beauty nominee. She has served as reporter for the Council of Women's Affairs and has been pledged to the Phi Theta Kappa, She has been a member of the tennis team both years at Northwest.

Patricia is very versatile and deserving of this honor.

Social Studies
James Cook Read

Music
Ranny Shelton

Outstanding Scholars

English
Emma Tate

Education
Doris Baley

Business
Jimmy Dale Dorris

Secretarial Science
Bonnie Berge

Physical Education
Haywood Scott

Physical Education
Linda Mauney

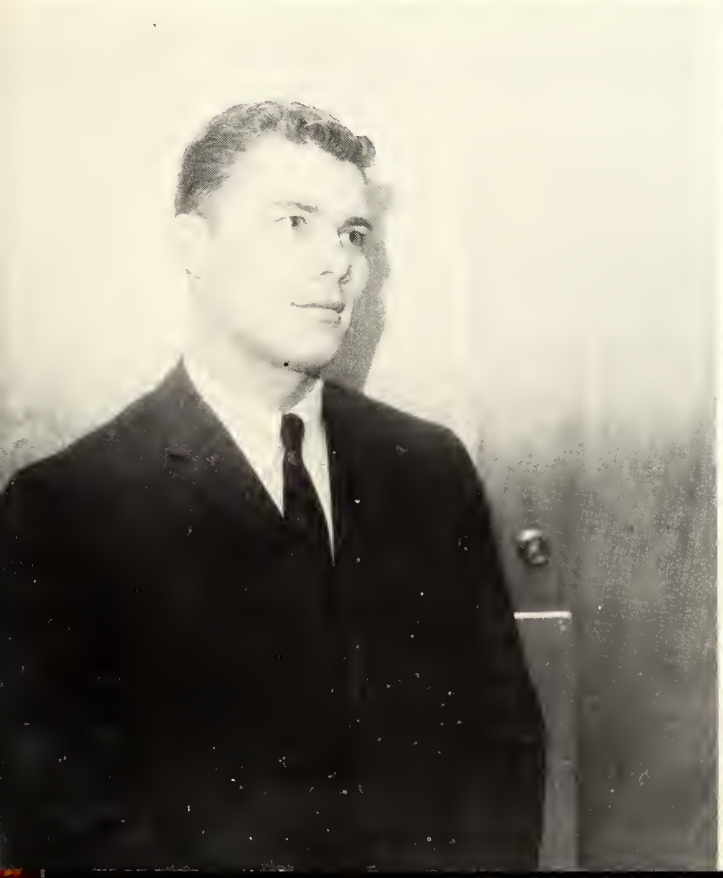

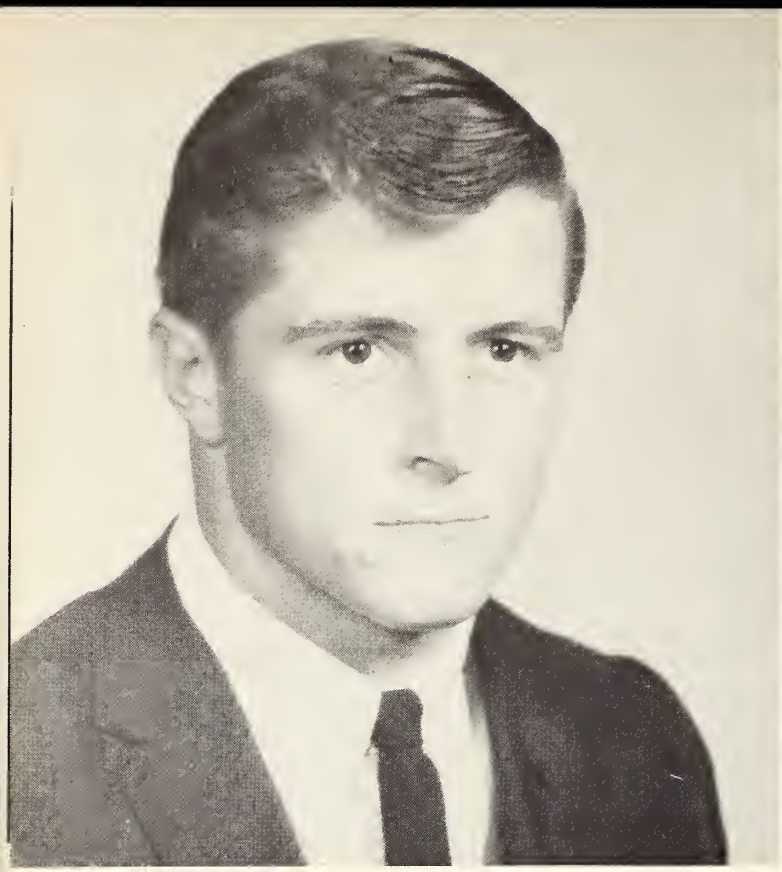

Agriculture
Charles Mack Young

Cosmetology
Bonnie Jo Hillhouse

Art
Sandy Veazey

Science
Tom Cooper

MRS. SHIRLEY DALEY
French

CHARLES TRAMEL
Mathematics and Engineering

RALPH McCORMACK
Technical Education

BECKY HYDE
Speech

Library Club

STAFF MEMBERS

Randie Peeler
Dianne Adams
Mary Anne Jennings
Stanley King
Becky Gwin
Pat Chrestman
Betty Wood
Helen Hardin
Alice Johnsey
Judy Sanders
Ann Crump
Mary Turner (Not shown)

Under the direction of the college librarian, Mrs. Josephine Gully, the library assistants aid the students in checking in and out books, finding research materials, books, and periodicals.

Special Events

Homecoming

Ranger supporters

The library extends its welcome to Homecoming visitors.

Homecoming Queen

Becky Daniel Gwin

MAID—Doris Baley

MAID—Micki Peyton

MAID—Betty Shaw

MAID—Dianna Taylor

Student Council President, Jim Raley, crowns Queen Becky Gwin.

Charlie Williams Micki Peyton	Chuck Shives Betty Shaw	Don Austin Becky Gwin	Deak Dunn Doris Baley	Robert Moore Dianna Taylor

Homecoming Court With Escorts

Those last minute instructions

Having a ball!

Cosmetology trophy winner

Pride of Northwest

Coats dressed for Homecoming

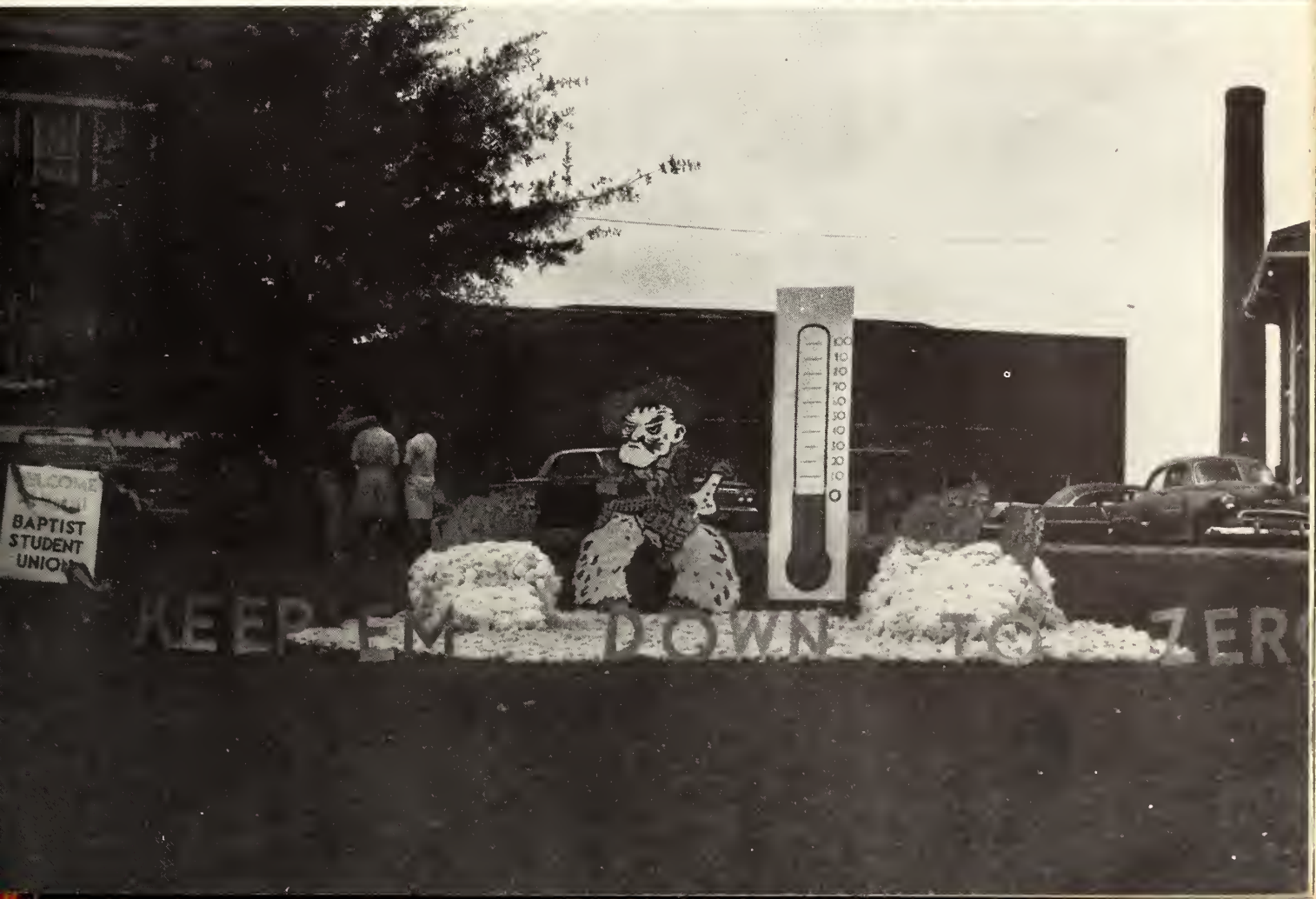
BAPTIST
STUDENT
UNION
KEEP EM DOWN TO ZER

The Queen arrives

The Northwest Ranger

Plans in action

Practice for the big night

The Royal Court

Homecoming

QUEEN-Becky Gwin

MAID-Micki Peyton

MAID-

Court

Betty Shaw

MAID-Doris Baley

MAID-Dianna Taylor

Christmas Dance

Each year before the Christmas holidays begin, the students enjoy a semi-formal dance in the school gymnasium. This dance, sponsored by the student council, is usually well-attended and is considered one of the highlights of the social year.

Playing for the dance this year on December 19, was the LeMans, a band made up of Northwest students. Festive decorations were provided by the student council under the direction of Miss Zula Glenn and Mr. Charles Ainsworth, student council sponsors.

Get Acquainted Dance

At the beginning of each semester, the Student Council sponsors a free dance for the students to have the opportunity to get to know each other. The dance is held, as all other school dances, in the school gymnasium. A local or school band performs for the dance which lasts until 11:00. The dance is only one of the many activities which the Student Council sponsors for the benefit of the student body.

Student Council President, Jim Raley crowns Queen Barbara

It's a funny feeling!

Spring Formal, 1964

The audience watches the coronation and the following program.

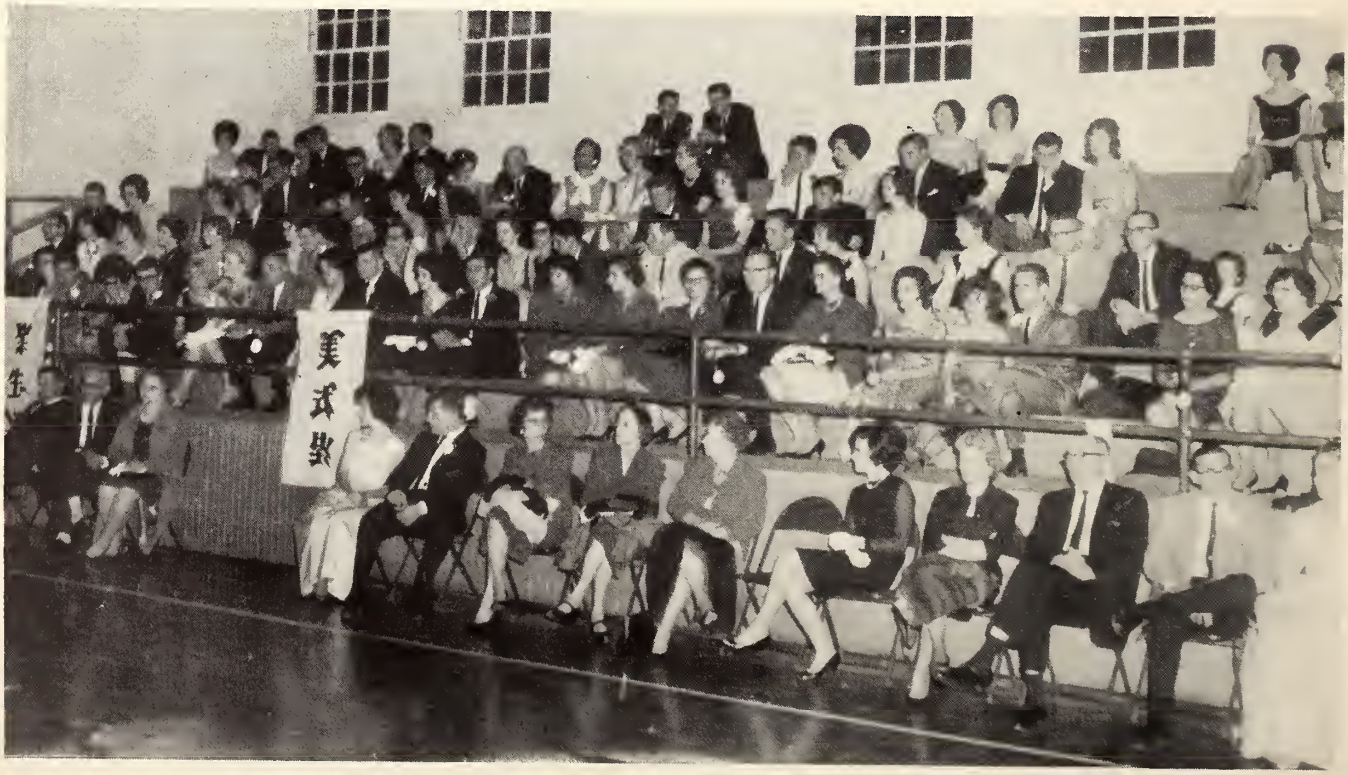

Spring Formal Queen

Miss Barbara Perry
ESCORT—James Pipkin

MAID—Janie Radicioni
ESCORT—Paul Pennington

MAID—Cathy House
ESCORT—Charles Pratt

MAID—Helon Hardin
ESCORT—Jimmy Roach

MAID—Pat Cook
ESCORT—Richard May

Dianne Taylor and Russell Patterson sing "Love is a Many Splendored Thing"

Jane Moore, a high school student from Batesville does an oriental dance.

Oriental Program

As the court looks on, Richard May sings "You Are Beautiful."

The Court

Janie Radicioni, Pat Cook, Queen Barbara Perry, Helon Hardin, Cathy House

The Dance

The colors of the gaily decorated ceiling carried out the oriental theme.

"Do the 'Dog' "

Everyone enjoyed the music of the "Pacers" from Tunica

Rather than dancing, some seemed to enjoy just sitting it out.

Left: Chuck Shives aids Mary Aven in drinking from the original fountain.

Lower Left: Russell takes J. C. for a ride in the rickshaw.

Lower Right: A typical couple enjoying the dance.

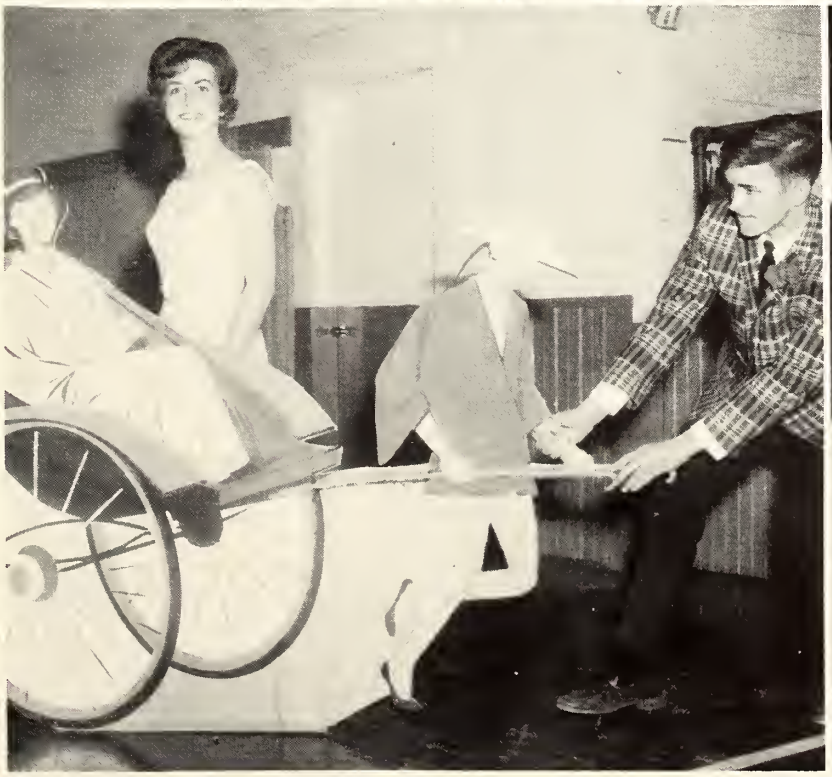

Art Show

Motsy Taylor and Dianna Taylor make preparations for the big event which is the first of its kind for Northwest.

Even some of the younger set came!

Mrs. Carpenter and her students admire the paintings while waiting for the guests to arrive.

Art Show

Evelyn Gurly appraises her work.

North Mississippi Tournament

February 20, 21, 22, 1964

For the second consecutive year, Northwest was host to the North Mississippi Junior College Tournament. Participating teams this year were Delta, Holmes, Itawamba, Northeast, East Mississippi, and Northwest. Semi-finals were played on Thursday and Friday nights, and the play-off was held on Saturday. The top teams were Holmes and Northeast, with Northeast winning the Tournament.

1963 Mississippi Junior College

Livestock Judging Team

CHAMPIONS

The Northwest Judging Team, under the direction of their instructor, Mr. A. M. Briscoe, won twelve out of twenty awards this year at the Mississippi Junior College Livestock Judging Contest. The participants, all from Charleston, Mississippi, are: David Bailey, Larry Lane, Larry McCachran, Wesley Wolfe, Rodger Sturgis, and A. M. Briscoe, Instructor.

F B L A Contest

Each year Northwest Business Department has a contest within the school selecting their representatives to the state business contest. Pictured is a group of the candidates for the titles of Miss Future Business Teacher, Miss Future Business Executive, Mr. Business Teacher, and Mr. Business Executive.

Activities

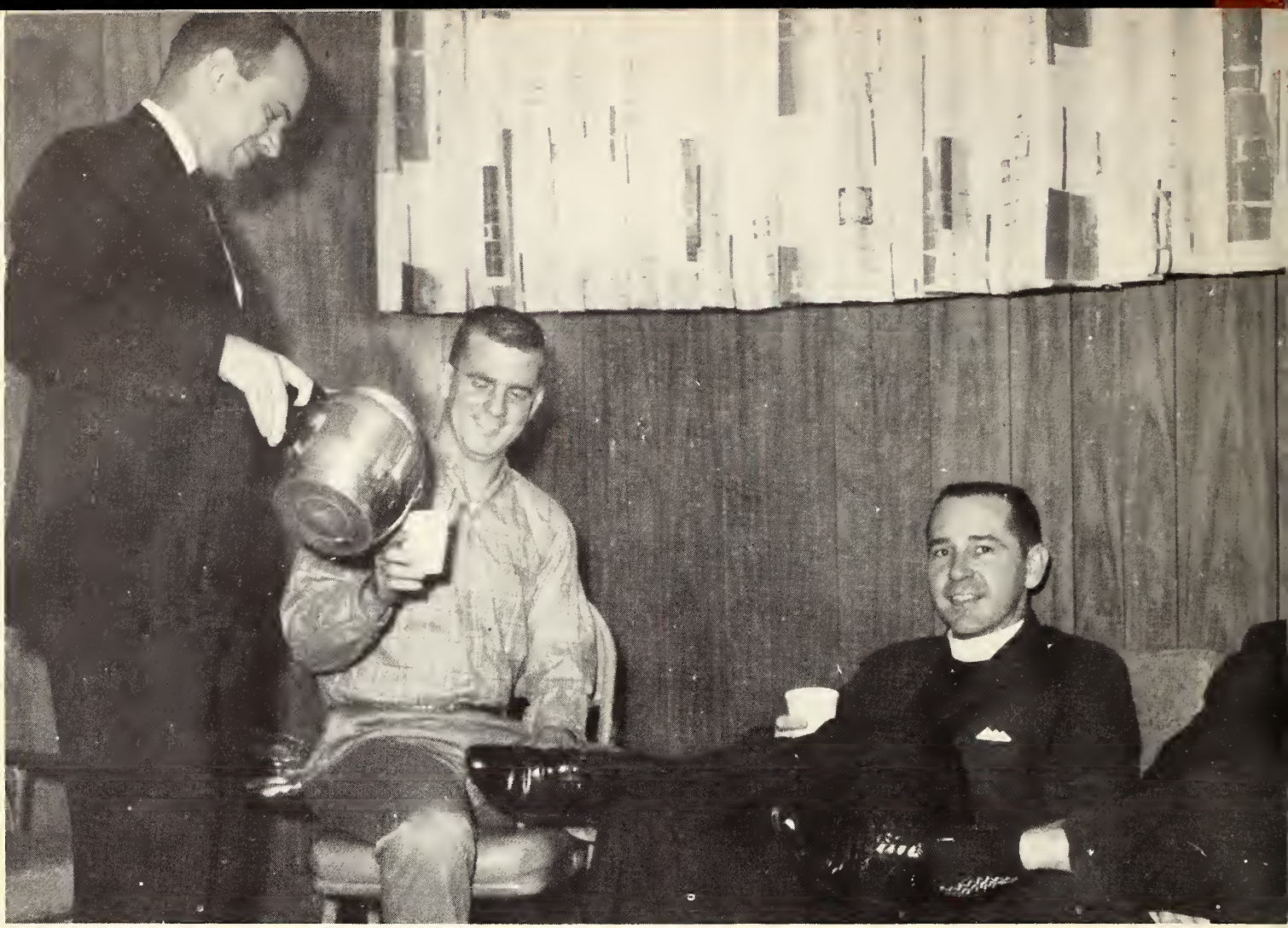

Religious Emphasis Week

Religious Emphasis Week, sponsored by the Student Council and Christian Fellowship, is a week for the students of every denomination to worship together. This year Religious Emphasis Week was held October 21 through 24. On Tuesday of that week, members of the Student Council served the faculty coffee. Pictured here is the local Presbyterian pastor, Reverend Gordon Smith, serving coffee to Christian Fellowship president, Freddy Watts. Shown also is the visiting speaker, Reverend Frank A. Brooks, Jr., pastor of the Westminister Presbyterian Church in Gulfport, Mississippi.

Freshman Day

"I must have got in the wrong dorm!"

"Going my way?"

Rebel with a cause!

Freshman Day

Artificial respiration

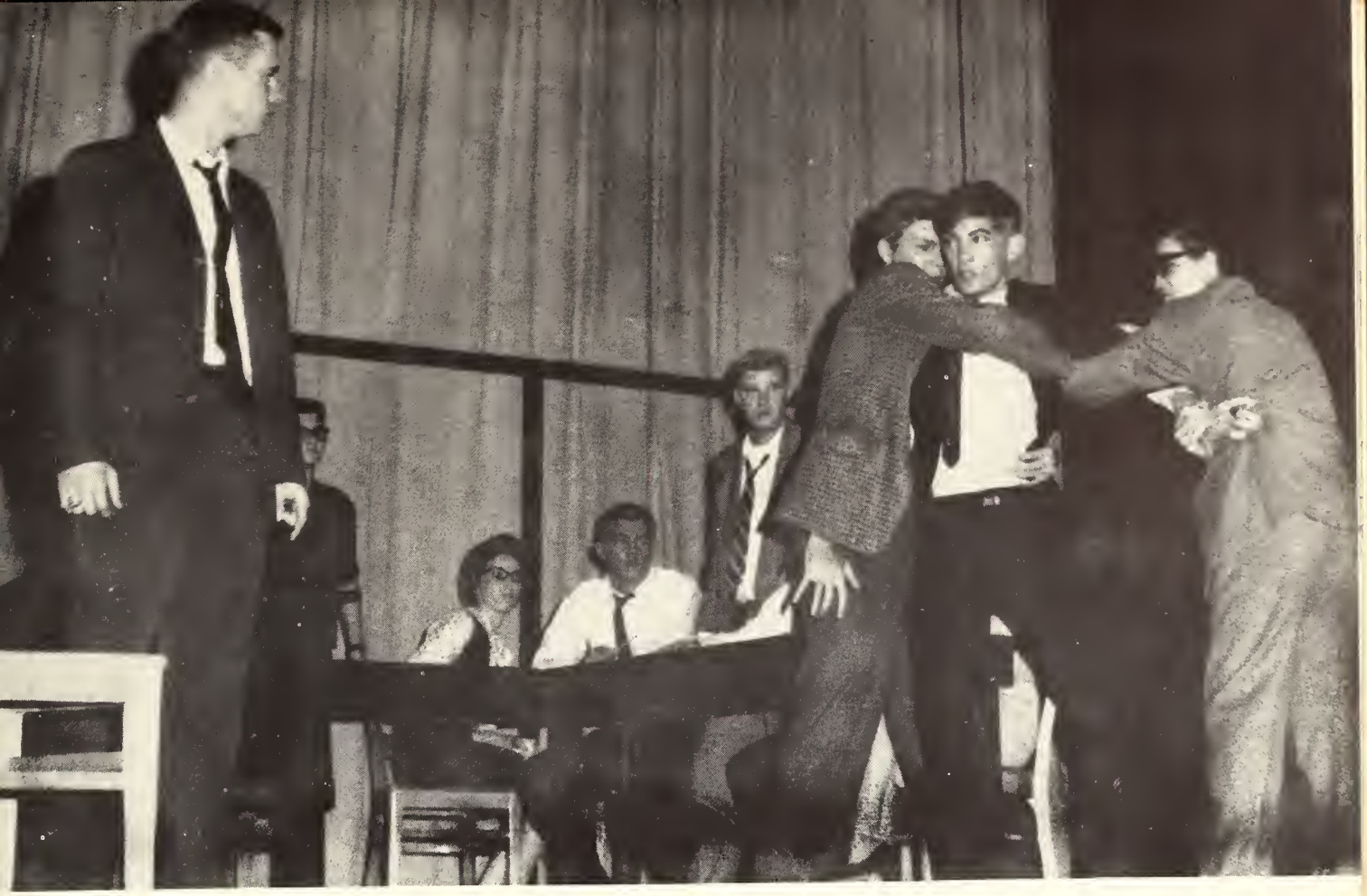

The Northwest Players

Present

"Twelve Angry Jurors"

"Twelve Angry Jurors" was a dramatic production of the trial of one boy accused of murder. As the trial progressed, the character of the jurors was revealed as he or she stood by their original decisions of guilty or not guilty, or as they changed their verdicts. The play was a successful production under the direction of Mr. Irving Shaw,head of the speech department.

"What does that prove?"

"Twelve Angry Jurors"

Martha Dunn and Carroll Abbott share opinions on the verdict.

Backstage at "Twelve Angry Jurors"

Bill Norris and Ronnie Barnett take on the physical roles of jurors.

Cosmetology students assist with the make-up for the play.

Northwest Presents

"South Pacific"

Carolyn Kizer and Tom Davidson, two leading members of the cast, clown together as other cast members provide the accompanying music.

Carolyn Kizer and Carnes McCormack share the spotlight as Nurse Nellie Forbush and Frenchman, Emile de Becque.

Rehearsal

"Testing, one, two."

"I'm Gonna Wash That Man Right Out of My Hair!"

Students audition for "South Pacific."

"South Pacific"

Tom Davidson performs for the Thanksgiving follies.

"South Pacific"

The nurses take their bows.

Tom and Al look on as Richard tells his story to Carroll.

"Honey Bun"

"Bloody Mary" and her admirers relax.

Charlene Cooper, Penny Alexander, Sandra Drake, Becky Parks, Gail Faulkner, and Carolyn Brandt.

Cheerleaders

CAPTAINS
Becky Gwin and Micki Peyton

Sports

34
72
53
70
50
80
52
66
10

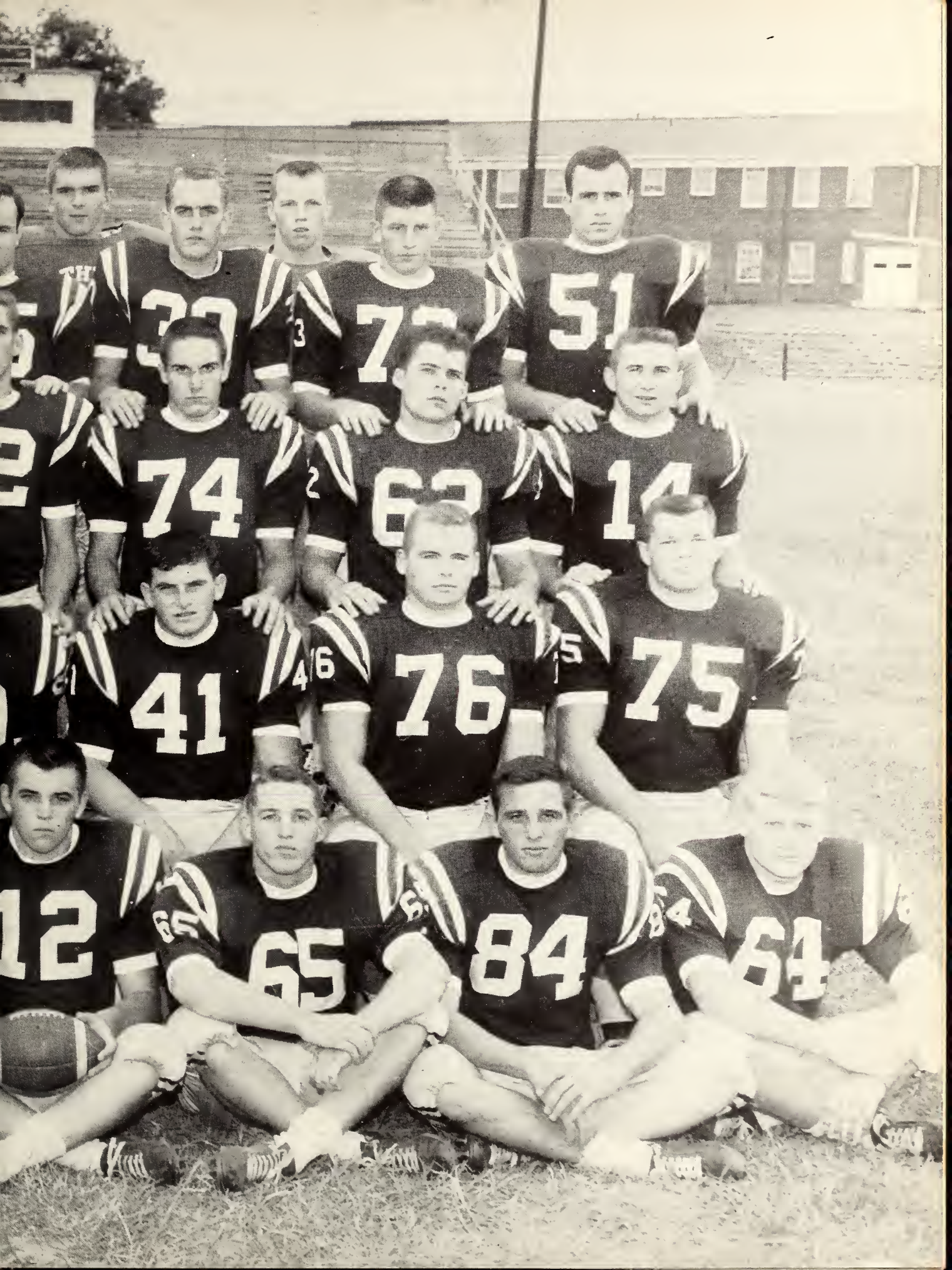
51
74
14
41
76
75
12
65
84
64

COACHING STAFF
Charles Peets and Bob Peterson

MANAGERS
James Spence, Charles Force, and Robert McClaflin

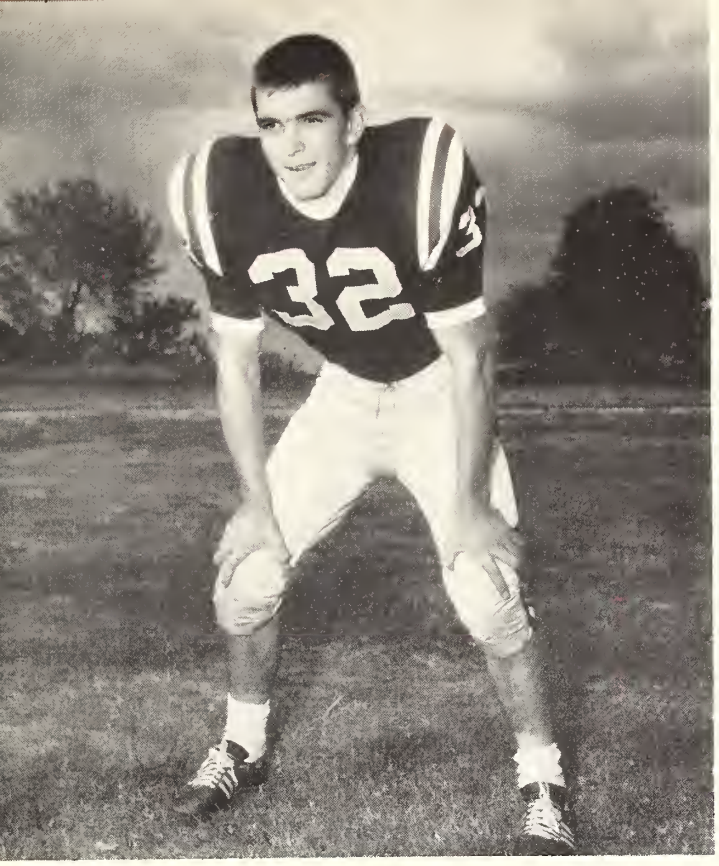

Bobby Allison
Right Halfback

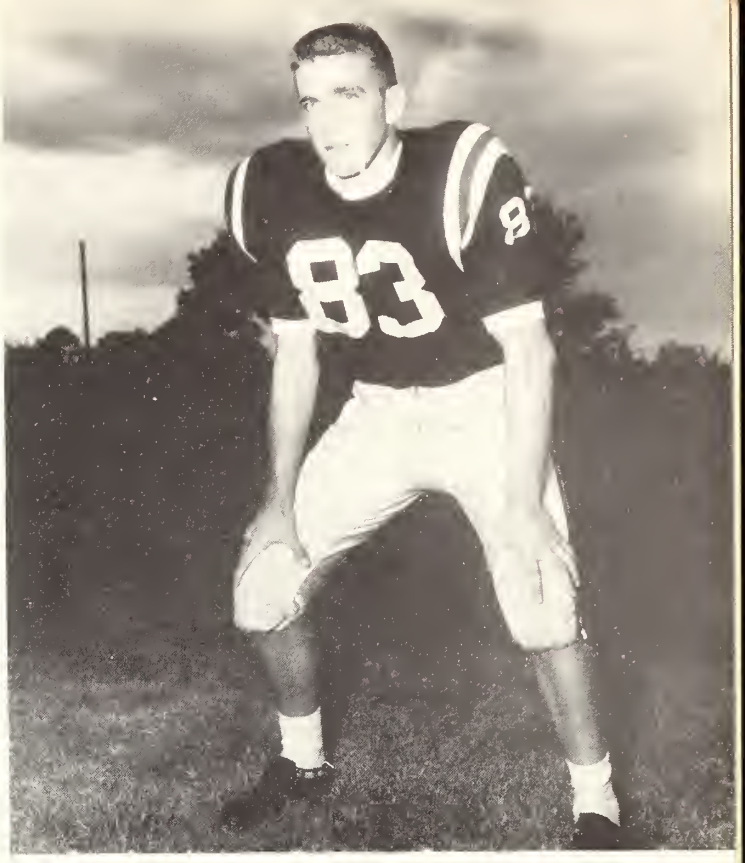

Marlin Anderson
Tackle

David Bailey
Quarterback

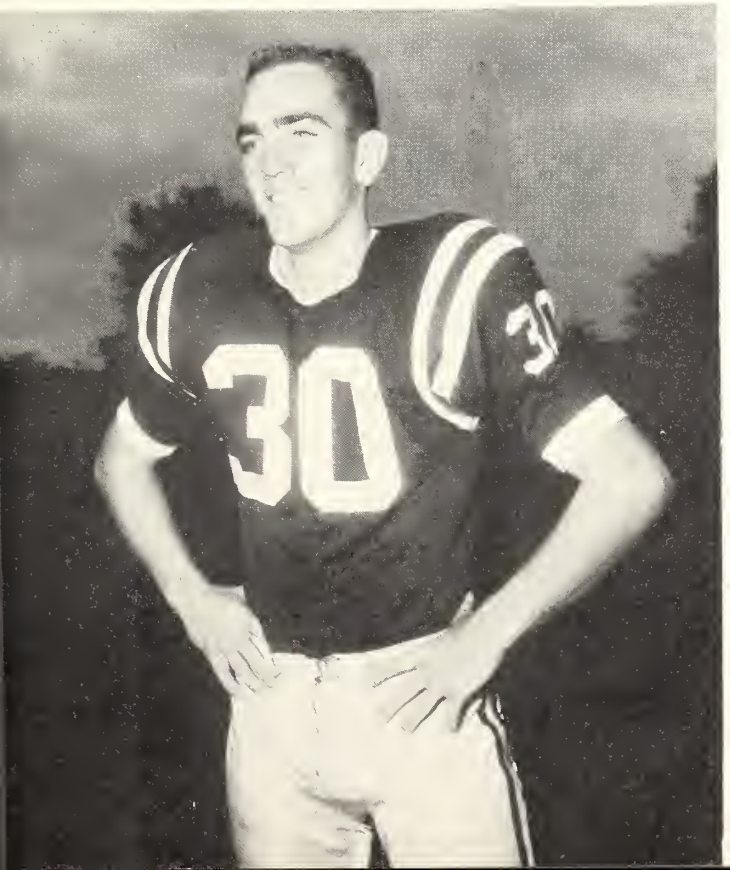

The Lineup

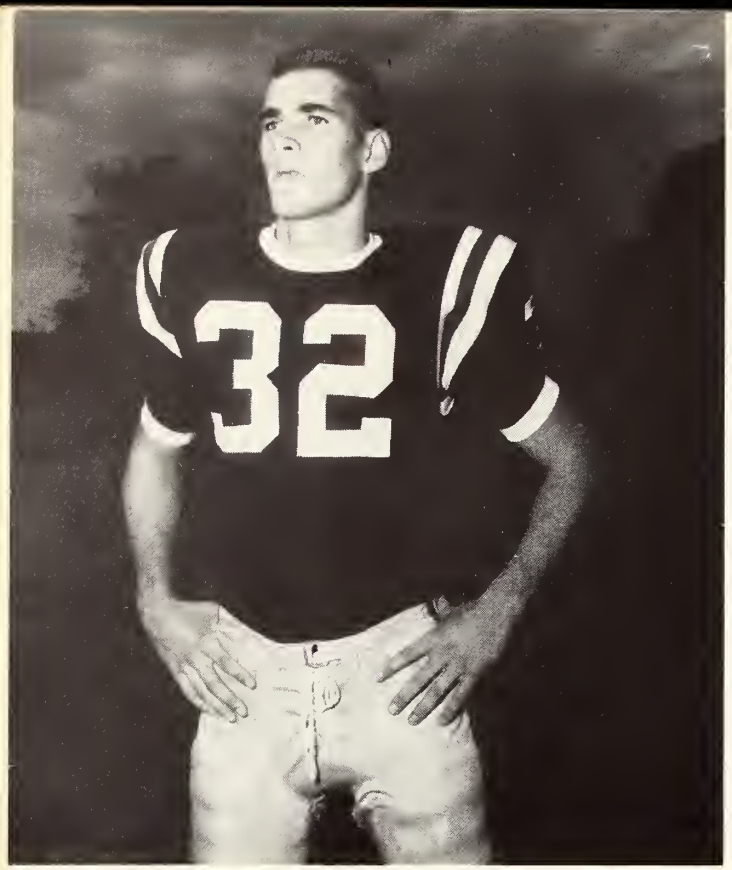

Breck Brown
Left Halfback

Mike Brassell
Fullback

Bobby Brunson
Center

Anxious!

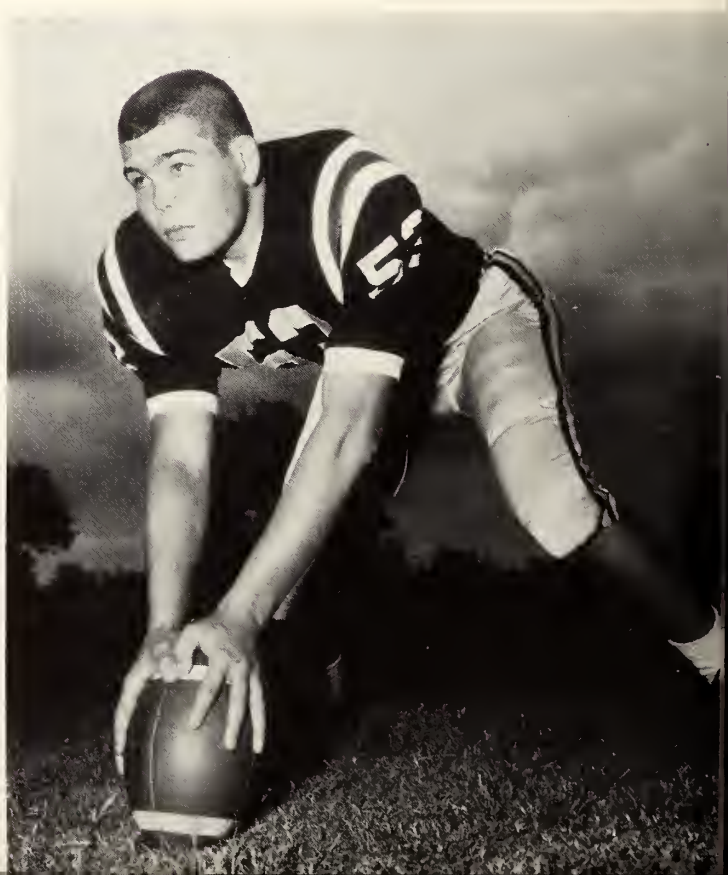

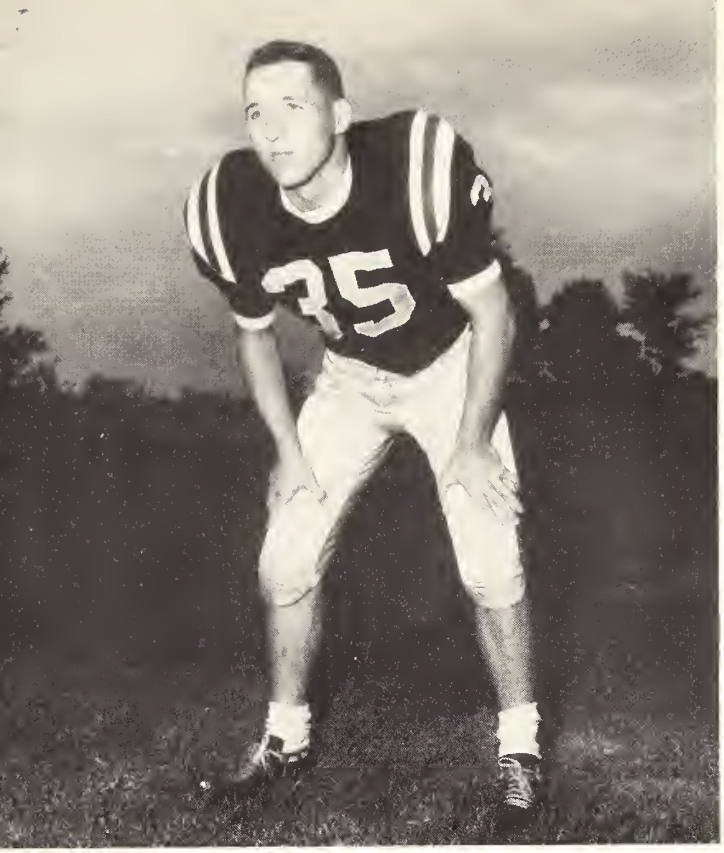

Clyde Carr
Left Halfback

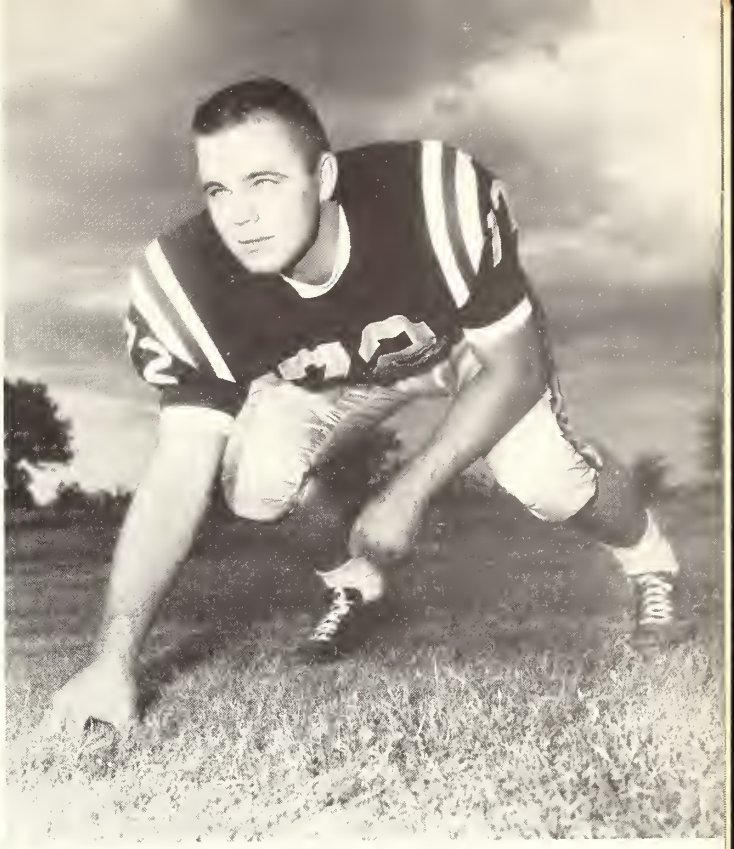

Dub Childress
Tackle

Billy Cook
End

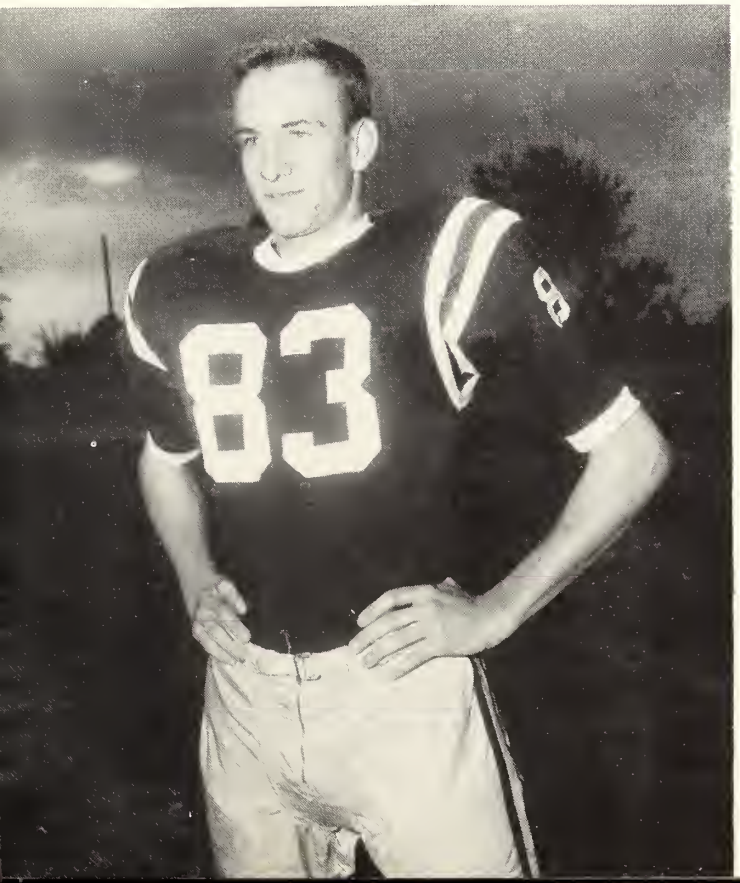

Everybody's in on the action.

Charles Craig
Tackle

Jimmy Dale Dorris
Right Halfback

Marvin Freeman
Left Halfback

Pep Rally!

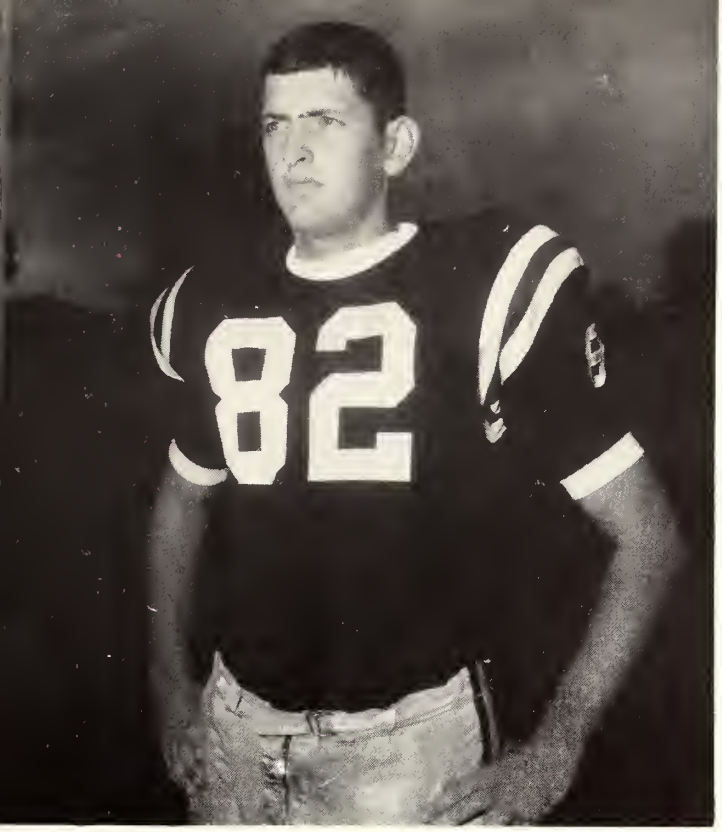

Kenny Goodwin
End

Butch Gordon
Tackle

Terry Gwin
Quarterback

Where are you going, Terry?

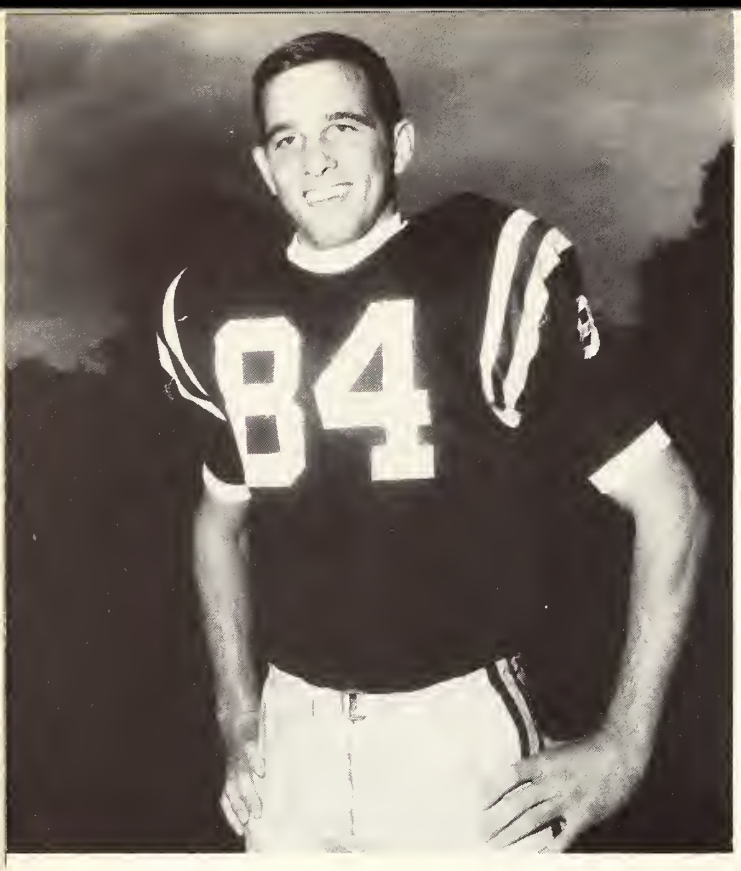

Larry Hart
End

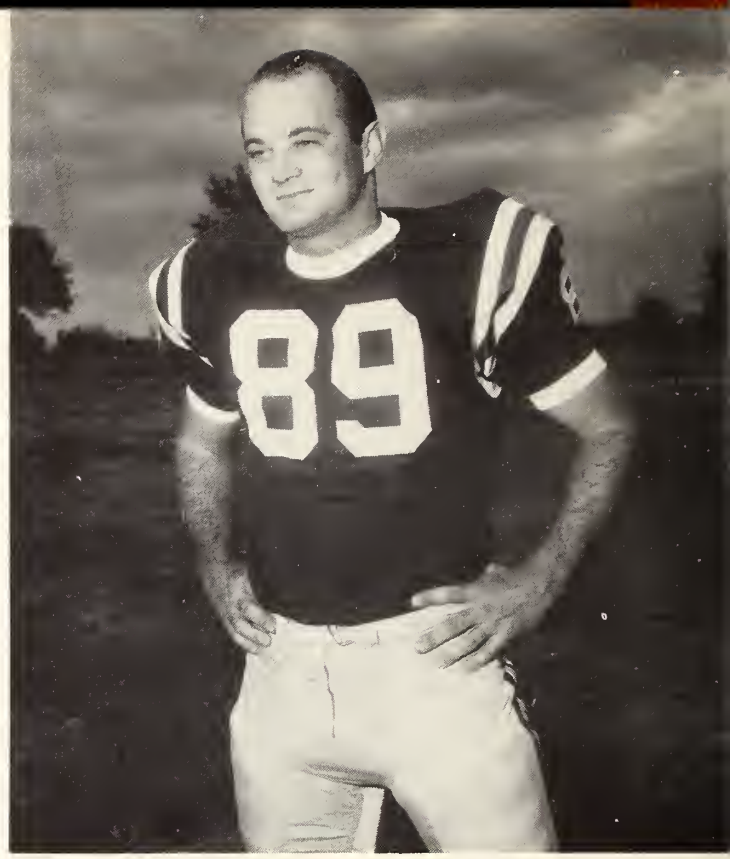

James Jackson
End

Paul Pennington
End

Ranger supporters.

David Perry
Center

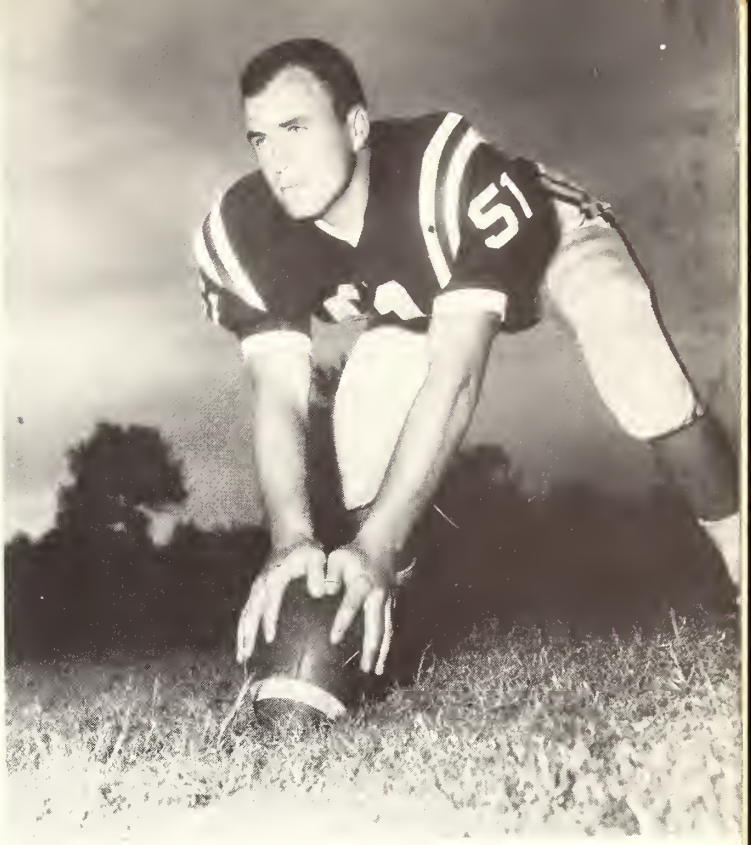

James Pipkin
Center

Jerry Pitcock
Quarterback

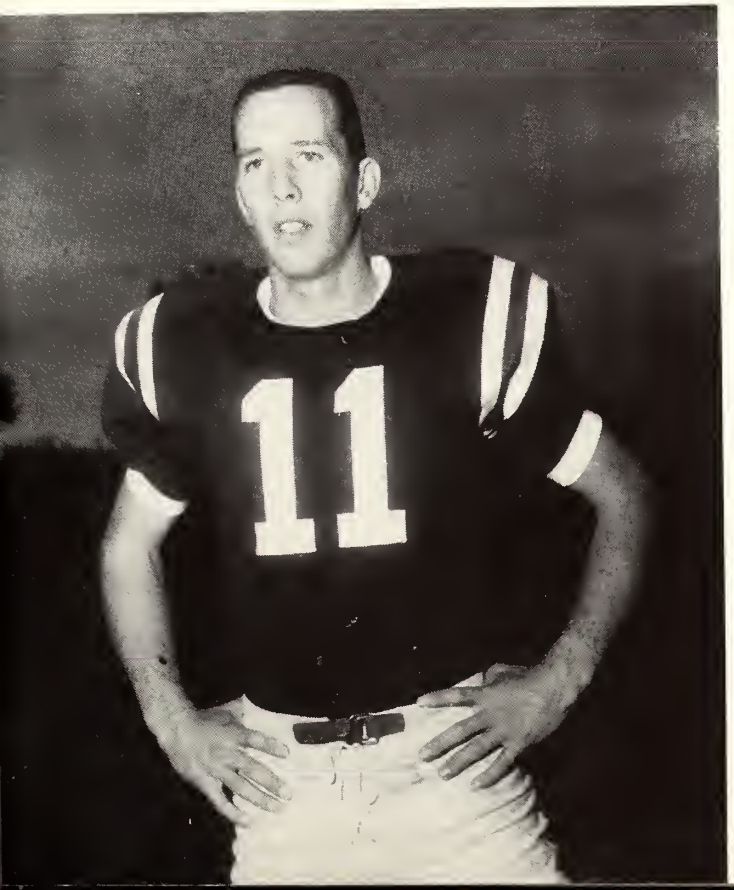

John Robertson
Left Halfback

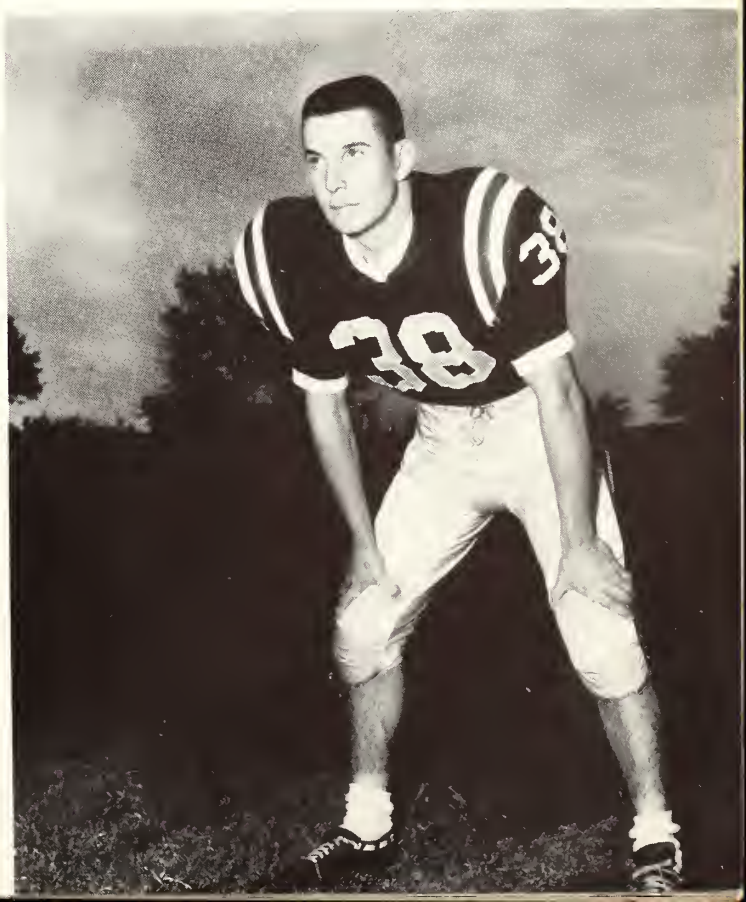

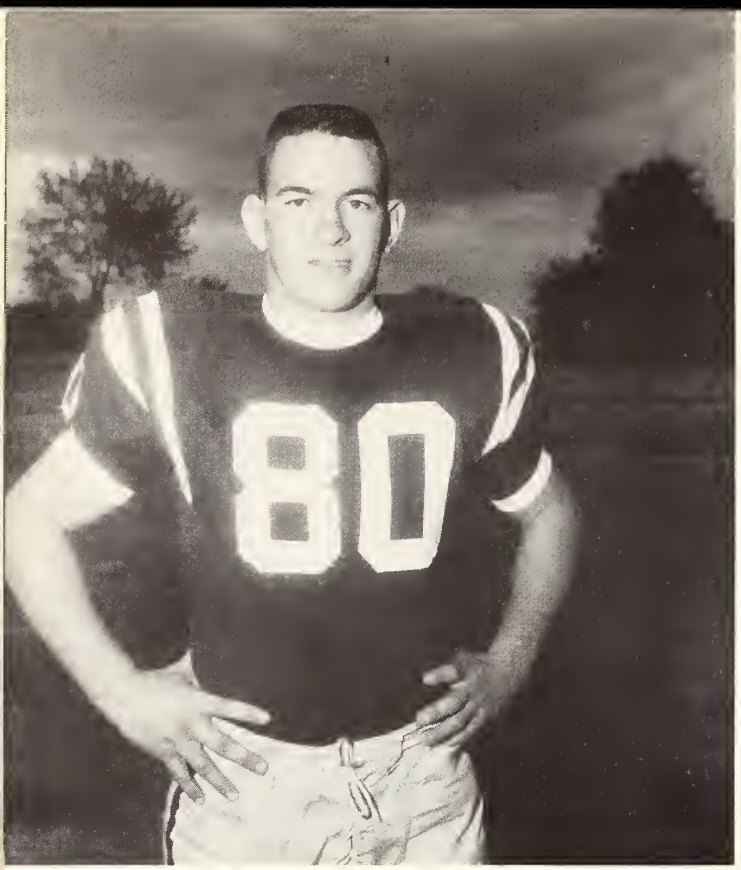

Dwight Robinson
End

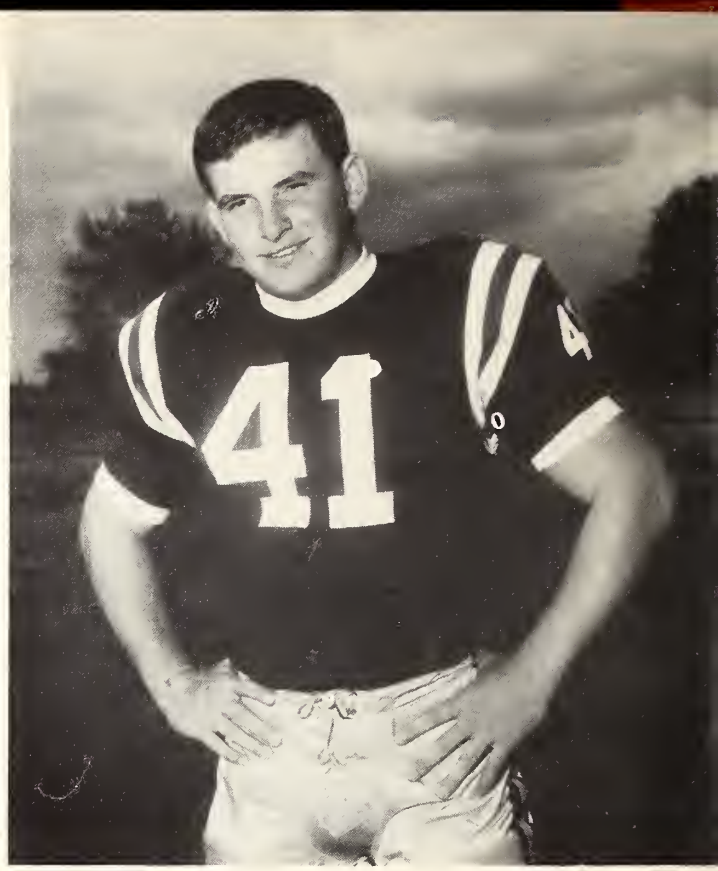

W. A. Sanders
Fullback

Haywood Scott
Guard

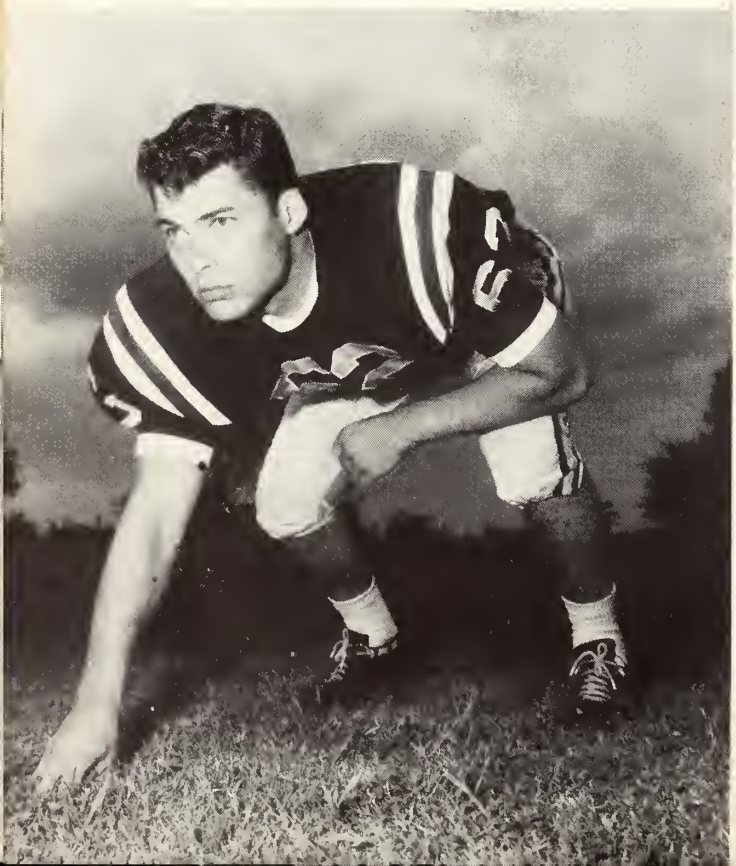

Jim Sealy
Right Halfback

David Still
Guard

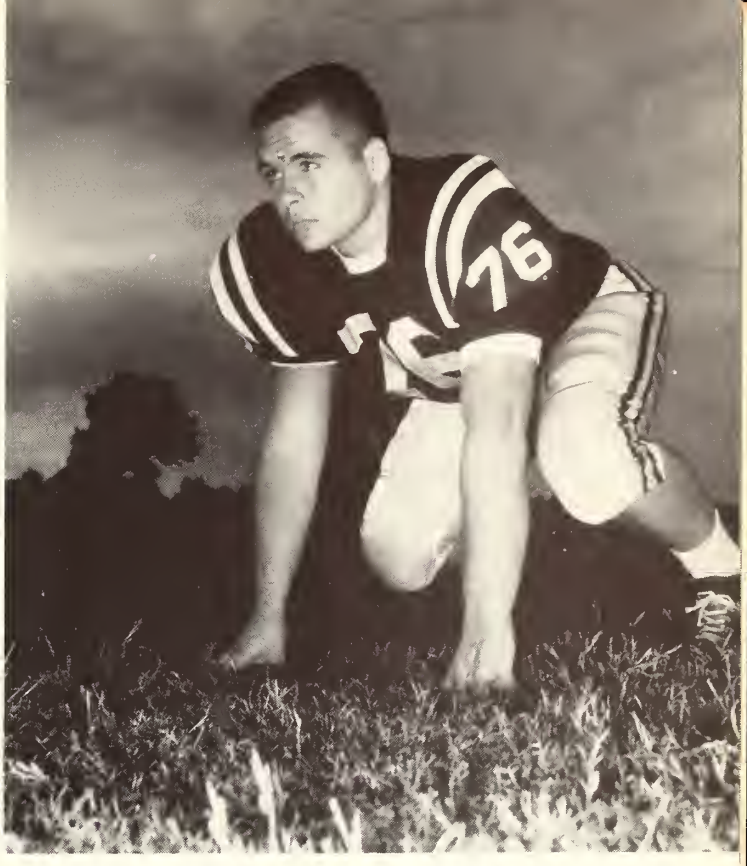

Dwaine Sutton
Tackle

Jim Thompson
Guard

Charles Trammel
Tackle

George Weeks
Guard

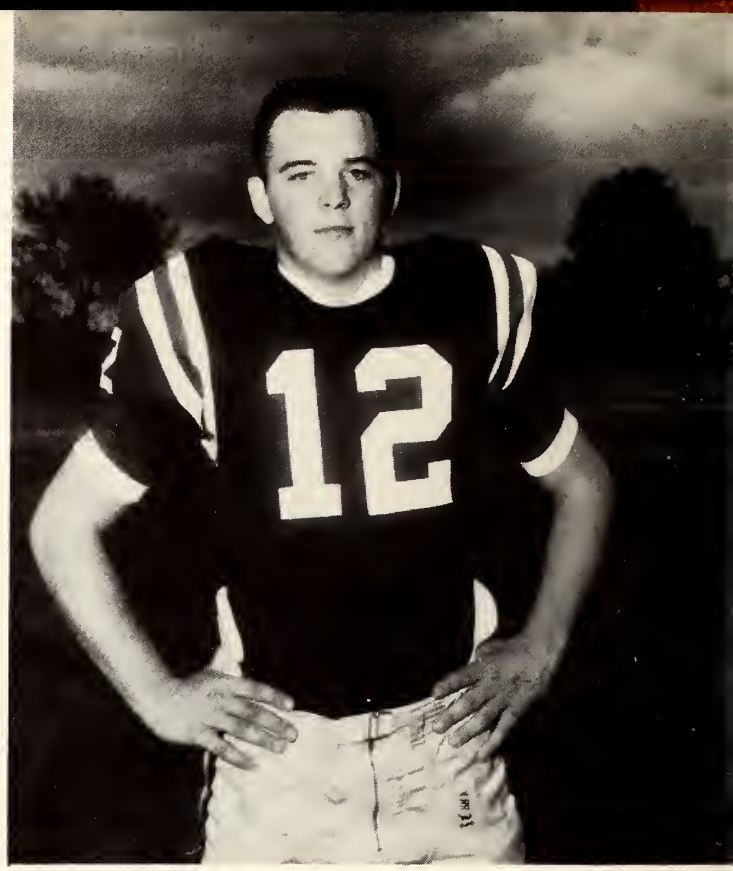

Bobby Williams
Quarterback

Dean Wright
Guard

James Wright
Center

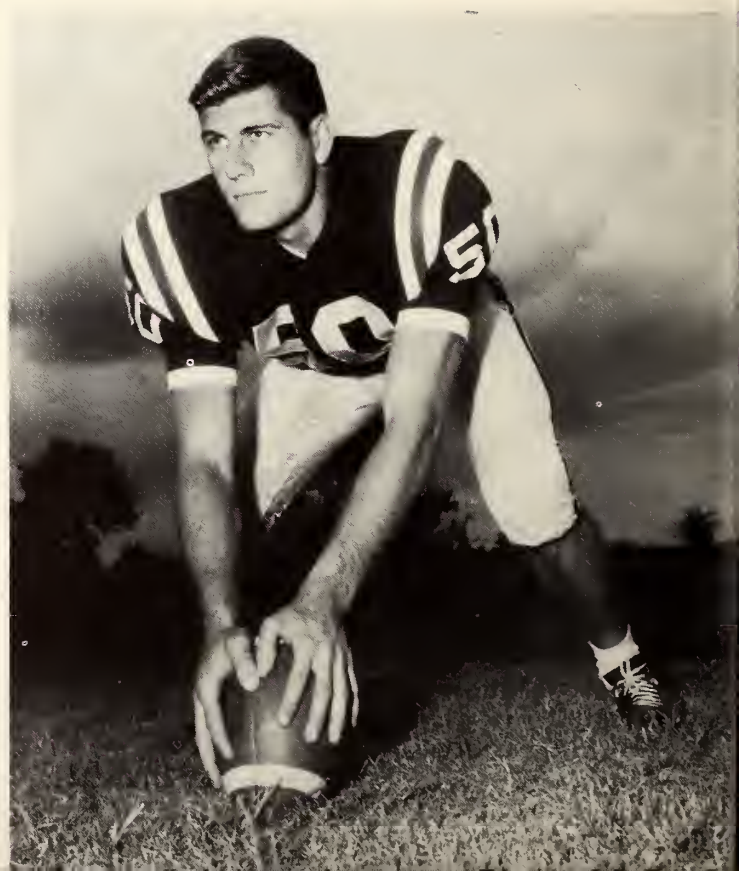

Jerry Young
Right Halfback

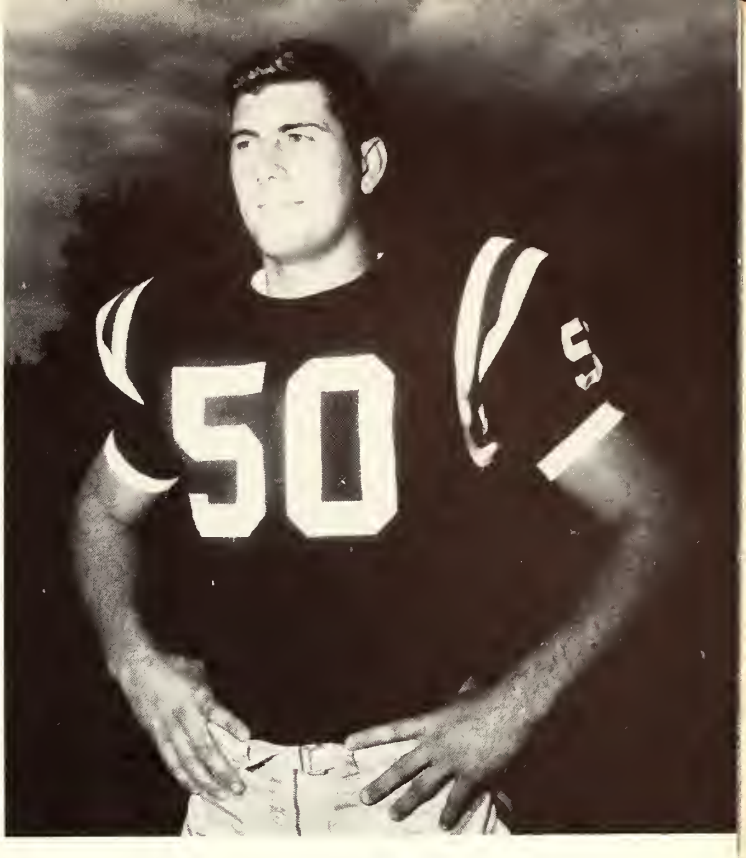

James Wright
ALL-STATE GUARD

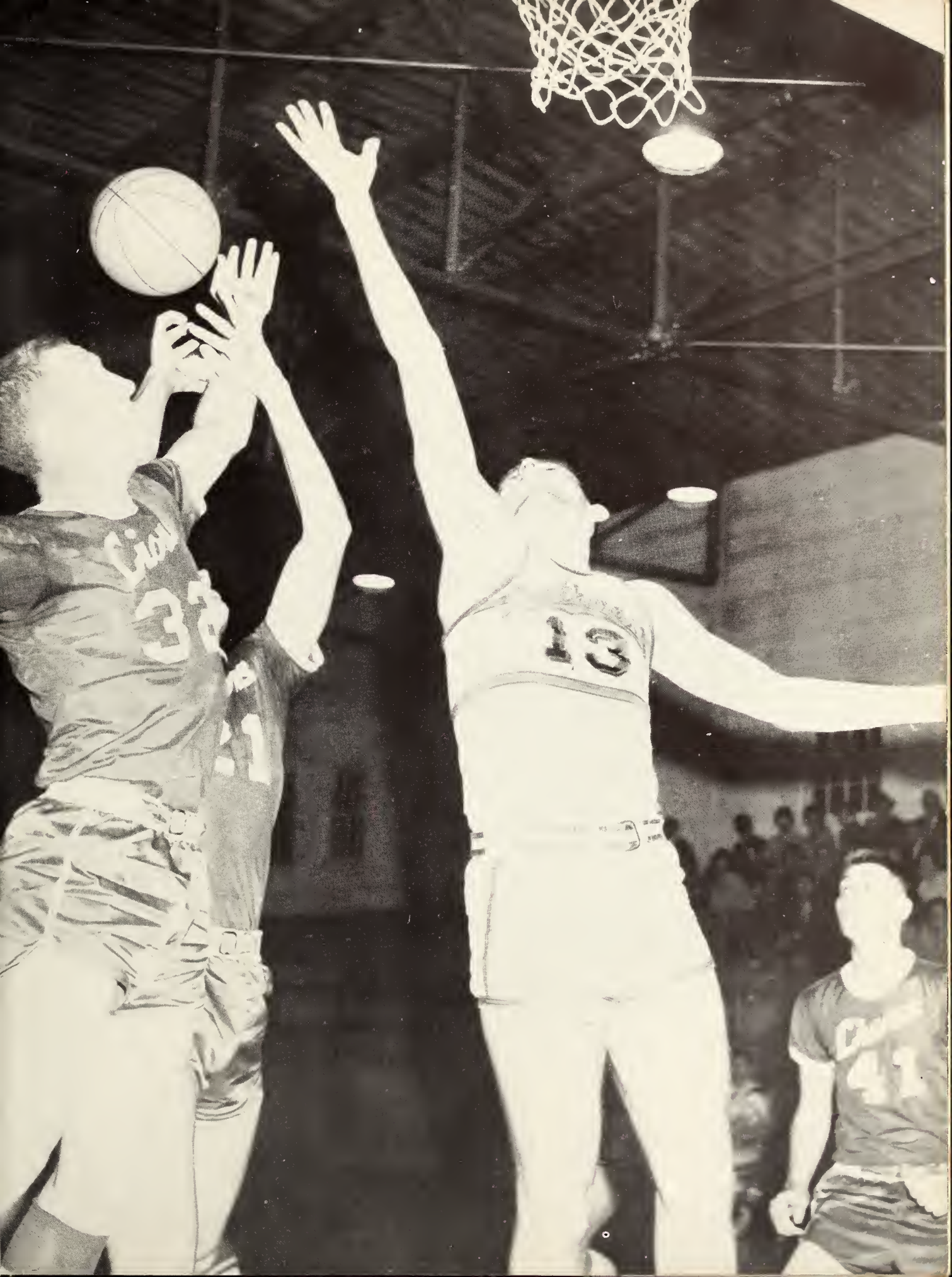

22
10
12
13
30

40
20
14
11
34
32
42

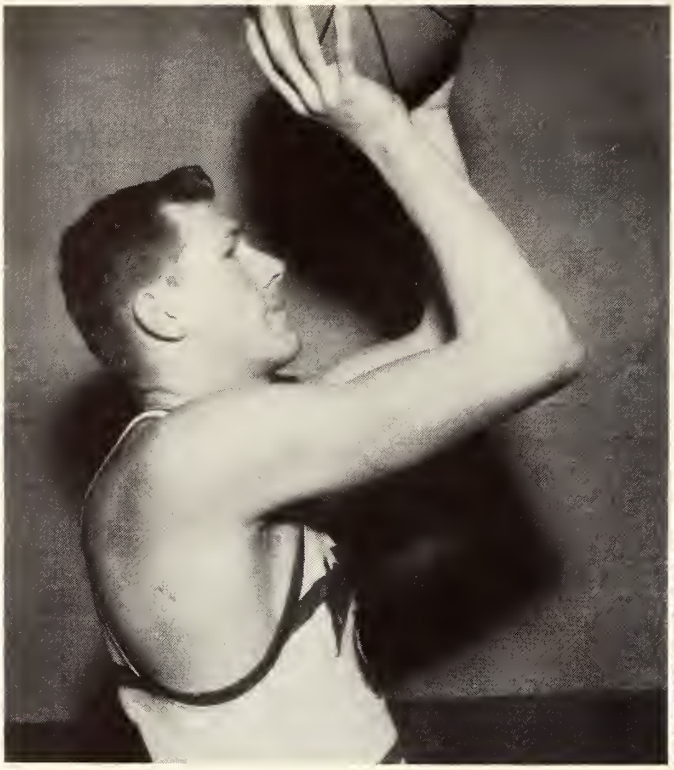

Tommy Brooks
Forward

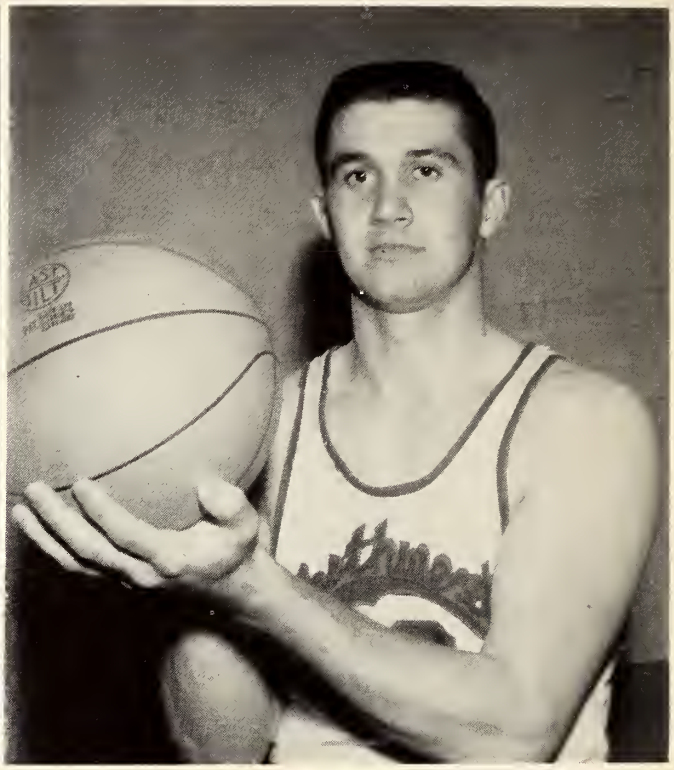

Clifford Cobb
Forward

Coach Bill Oakley

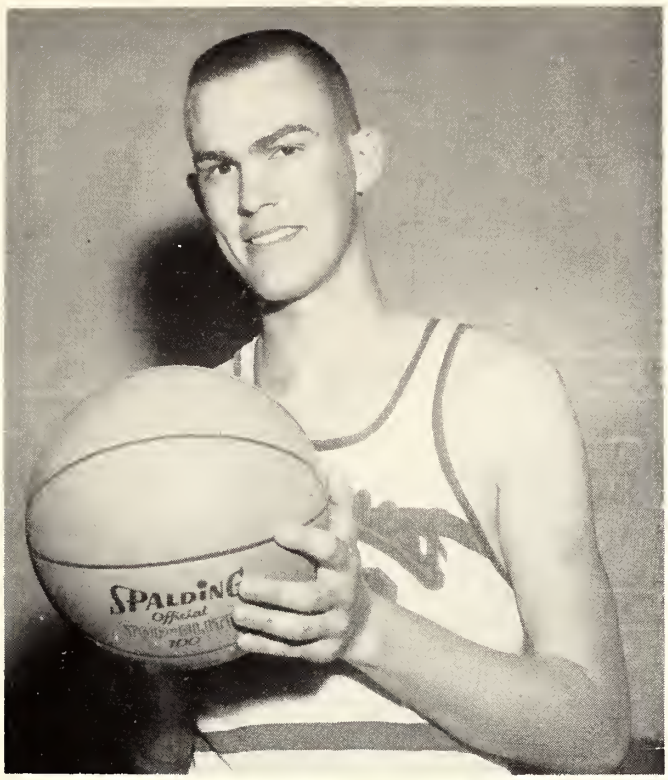

Charles Collier
Forward

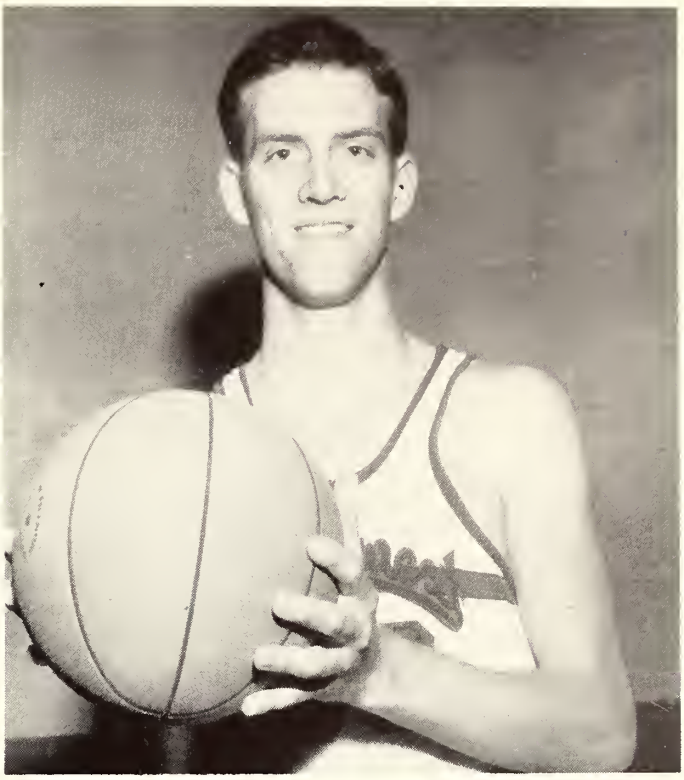

Will Ray Crouch
Forward

Don't be scared boys; it'll be all right!

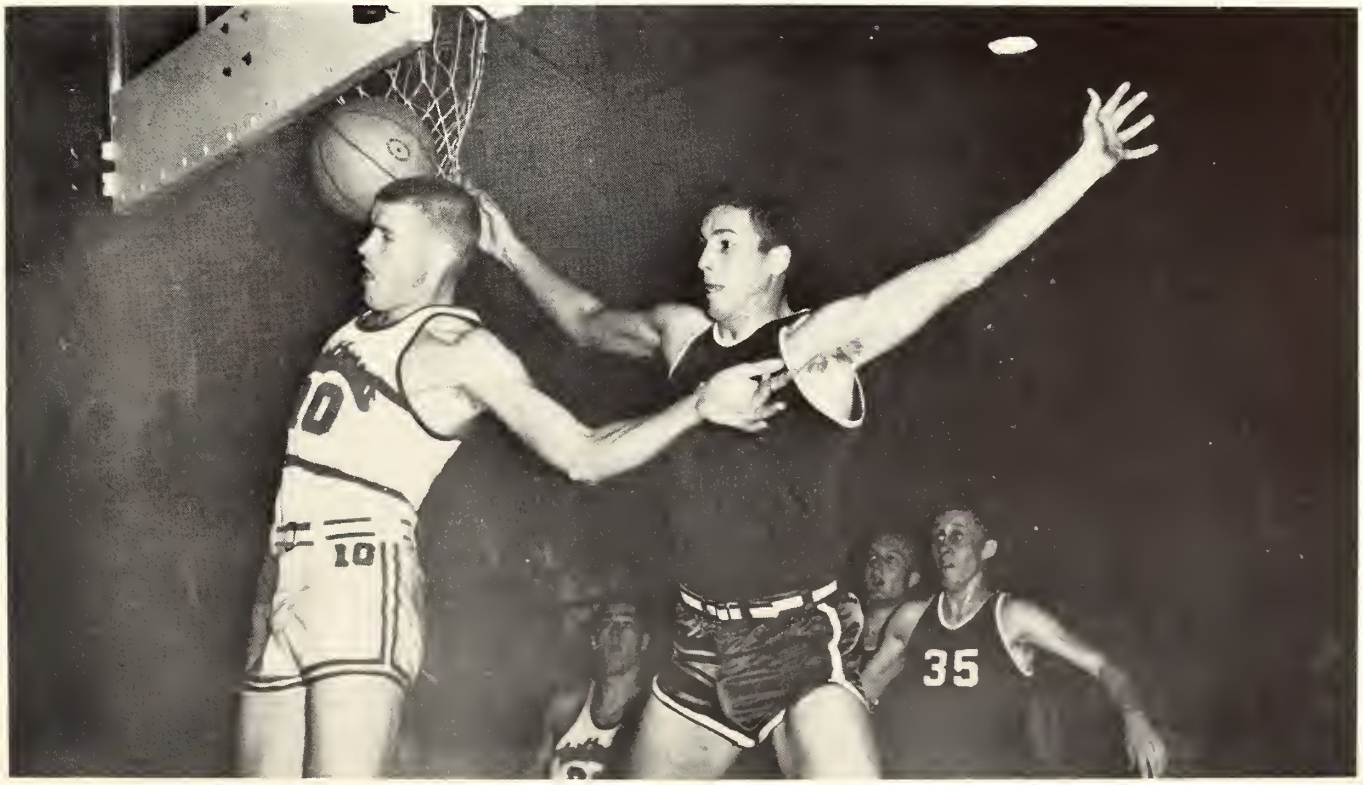

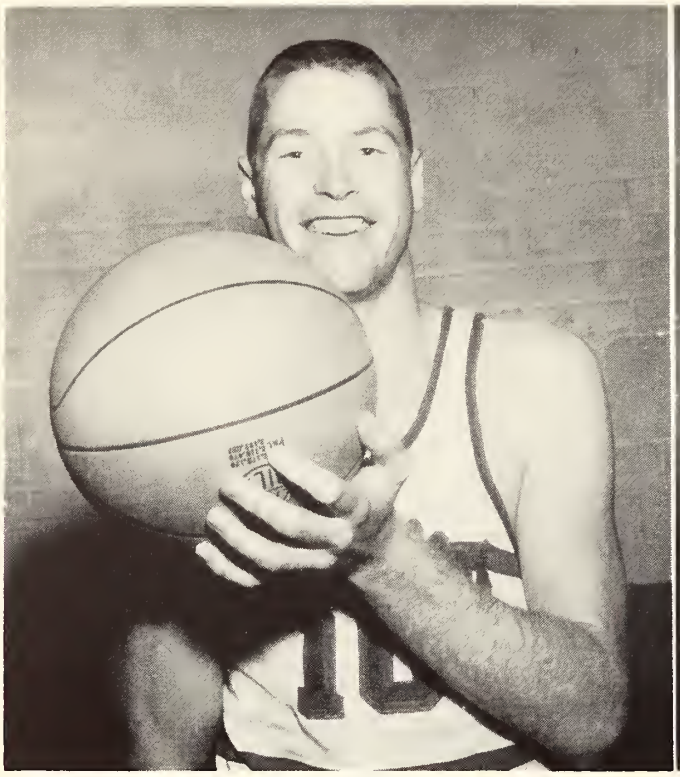

Tommy Faulkner
Guard

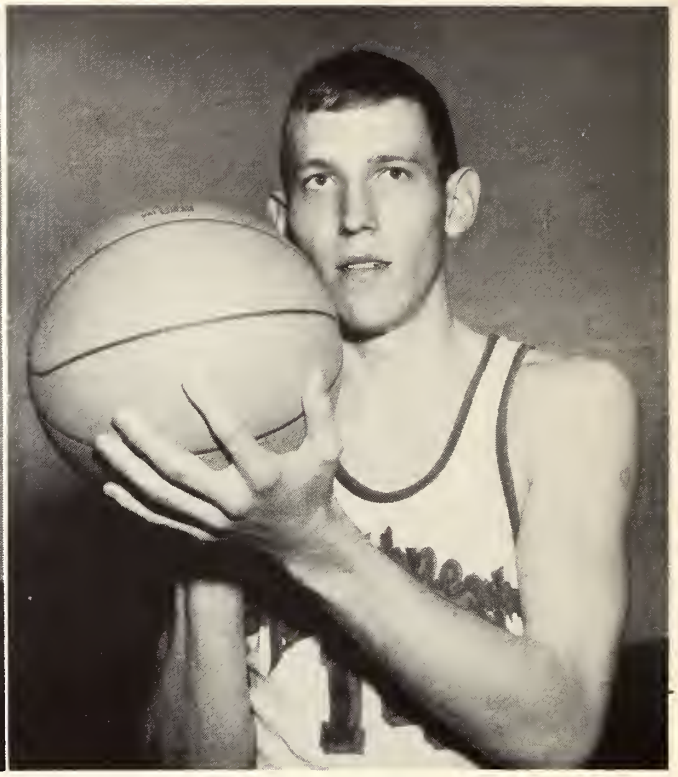

Charlie Herring
Guard

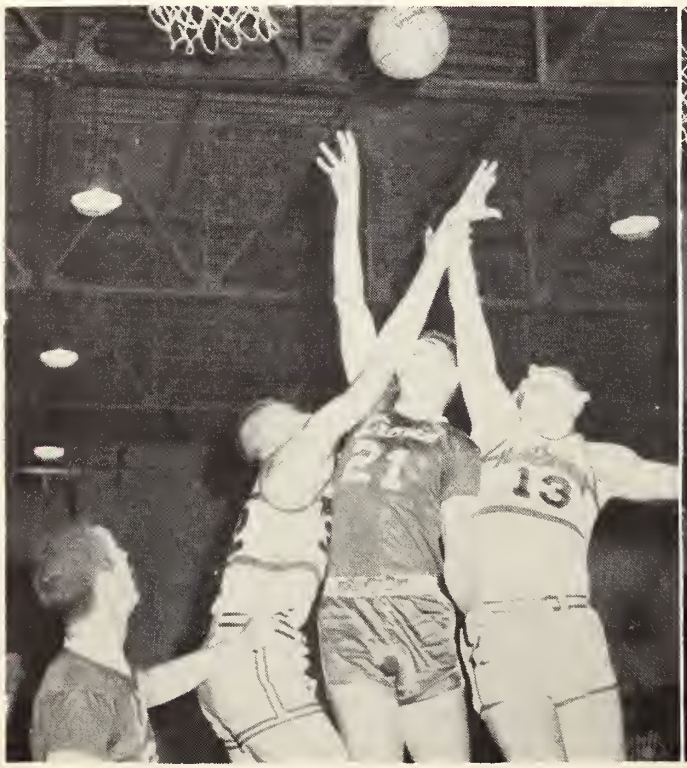

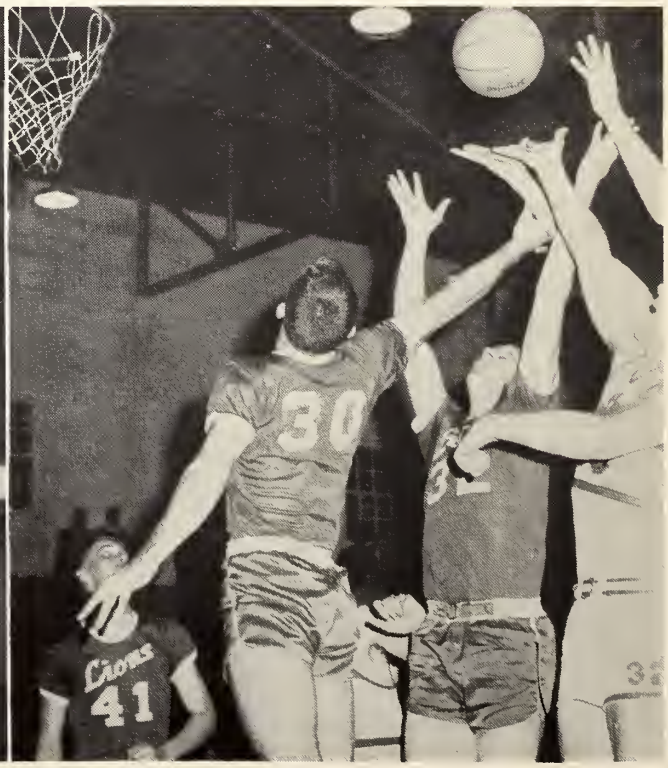

Barry Jones
Guard

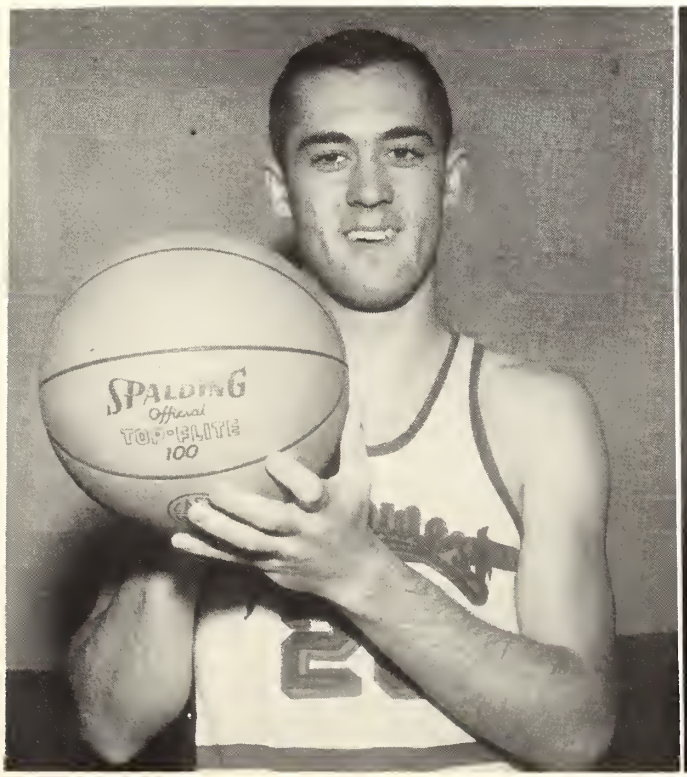

Barry Hobson
Guard

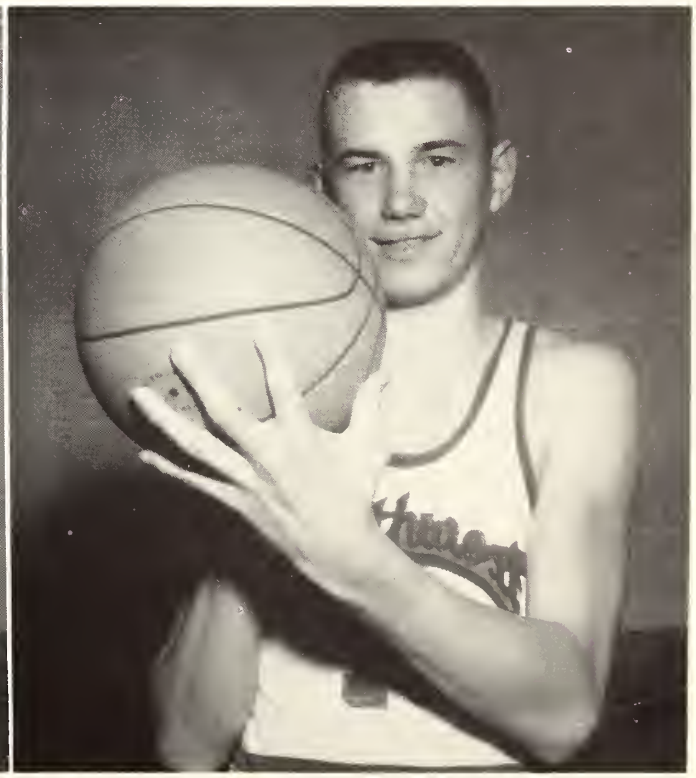

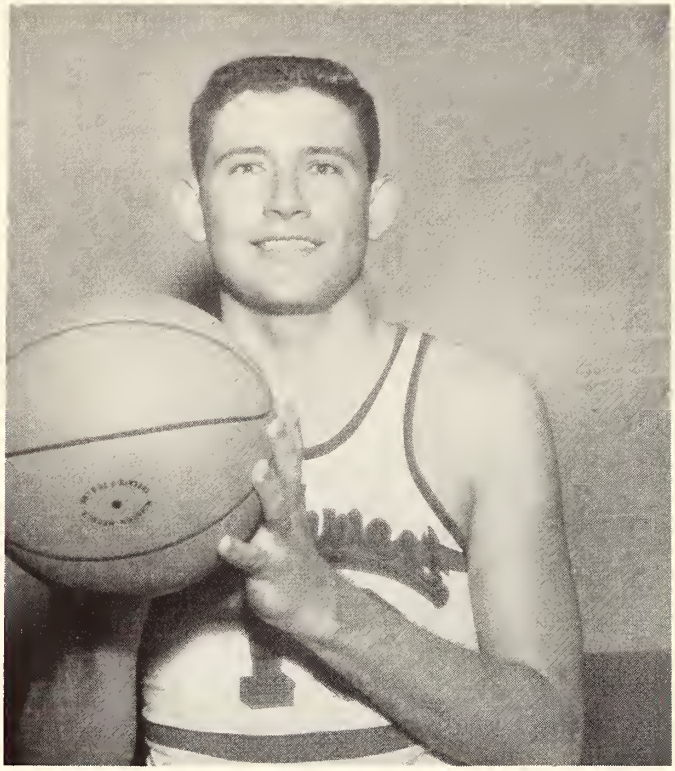

Johnny Jones
Forward

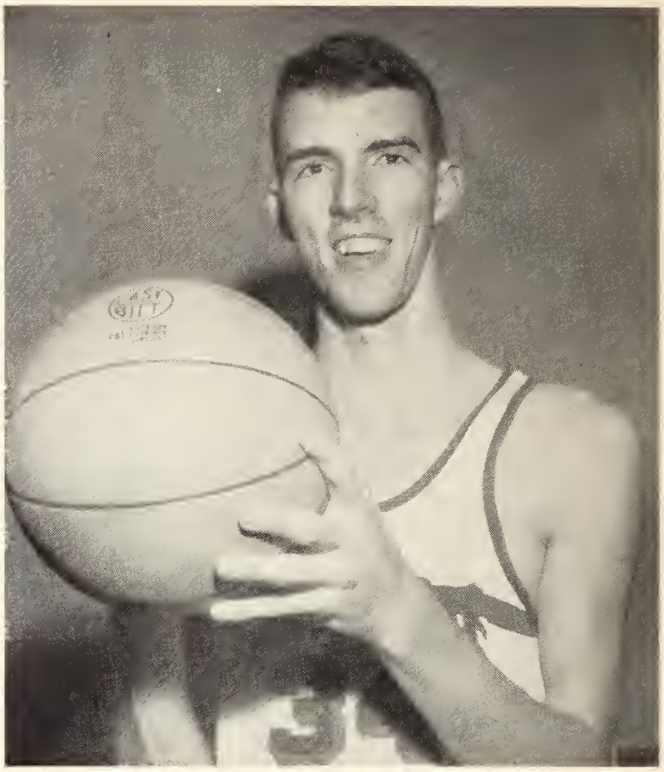

Bobby Norris
Forward

Robert Phillips
Forward

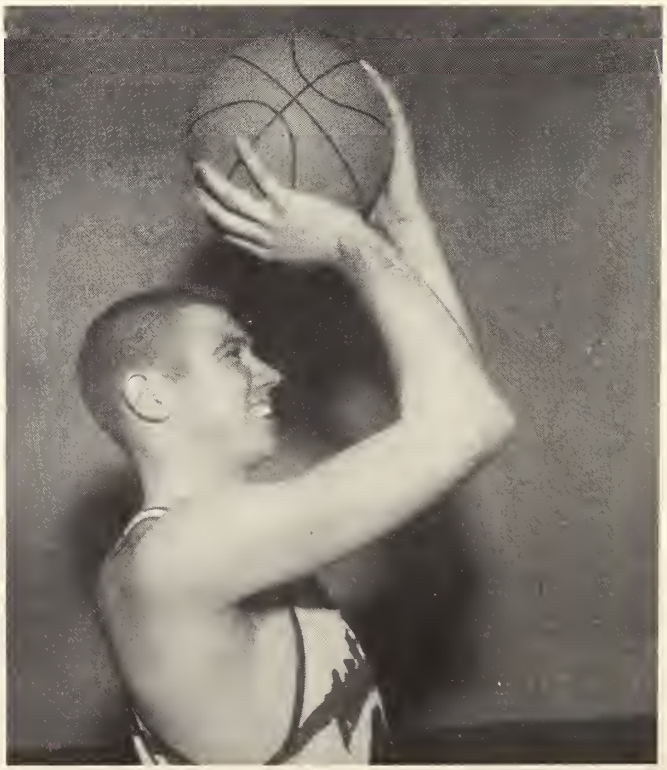

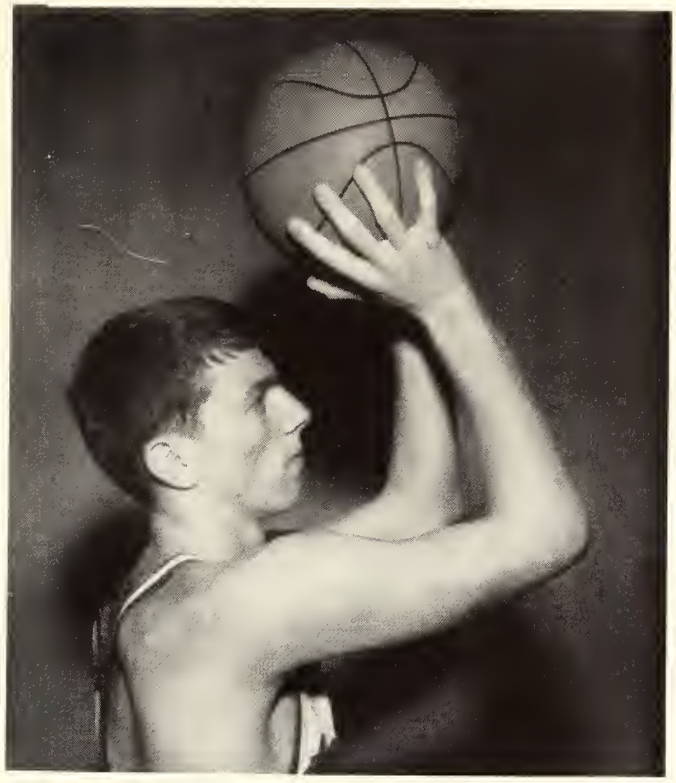

Charles Pratt
Guard

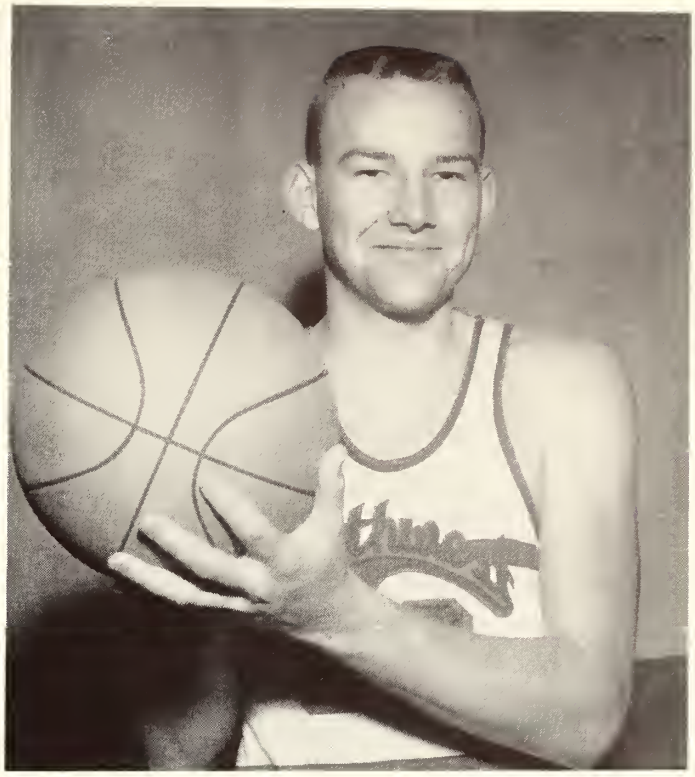

Don Wilson
Forward

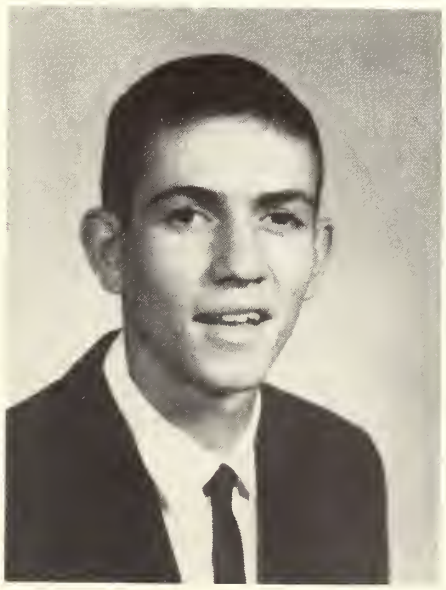

Kyle Mize
Manager

Bill Robinson, Jimmy Roach, Terry Gwin, Danny Freeze, Flint Jim Raley, Dean Wright, Bill Norris, and Larry Hart.

Track

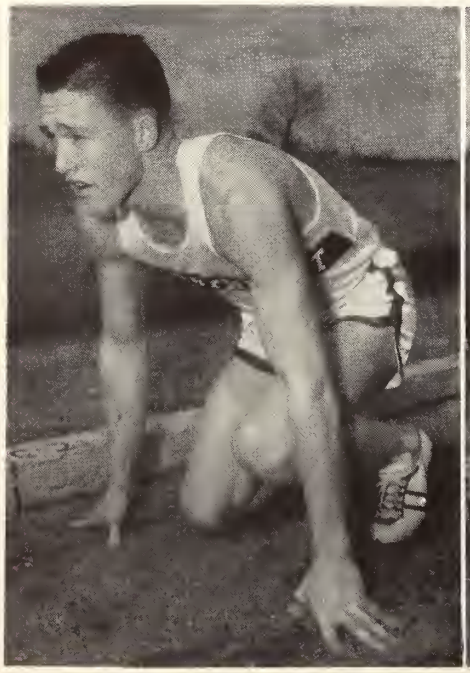

Danny Freeze

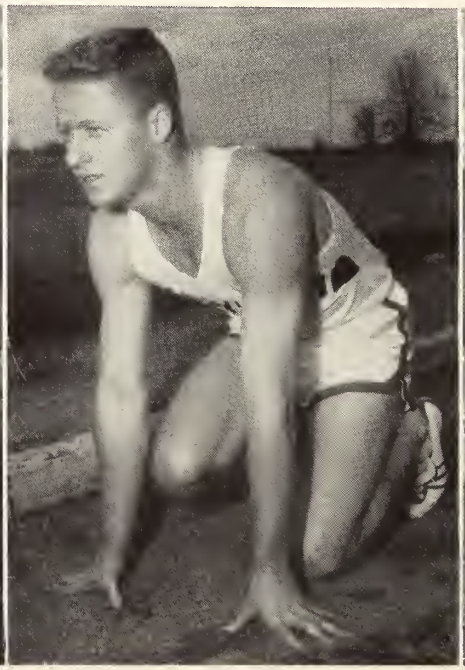

Terry Gwin

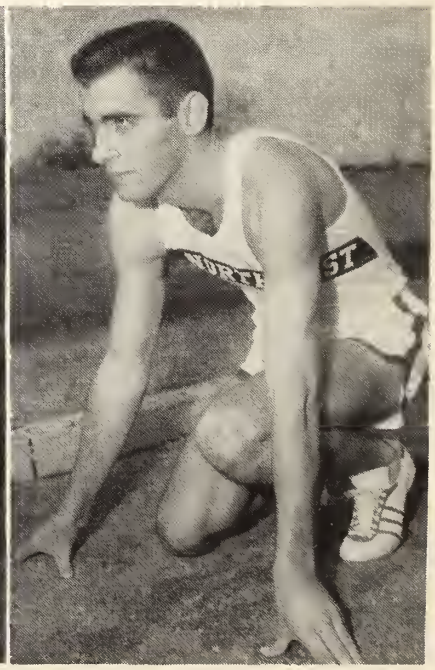

Larry Hart

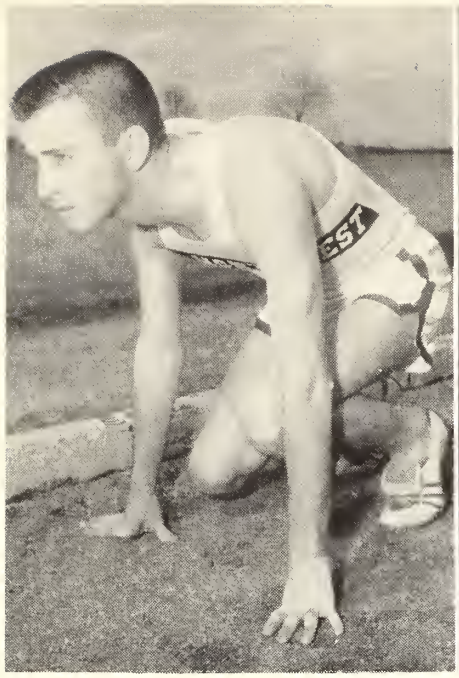

Bill Norris

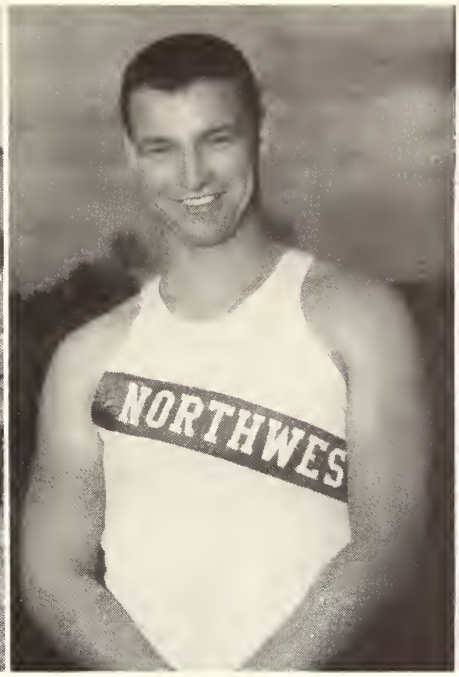

Jim Raley

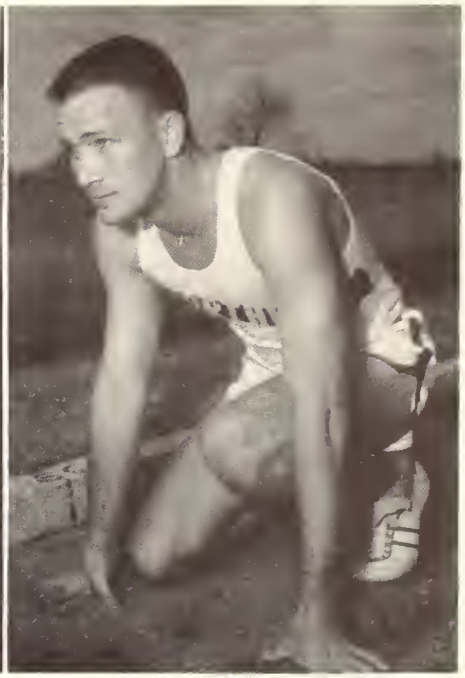

Jimmy Roach

Bill Robinson

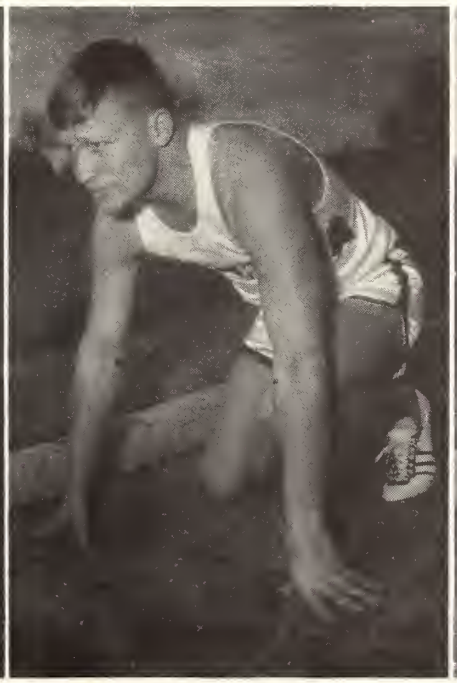

Dean Wright

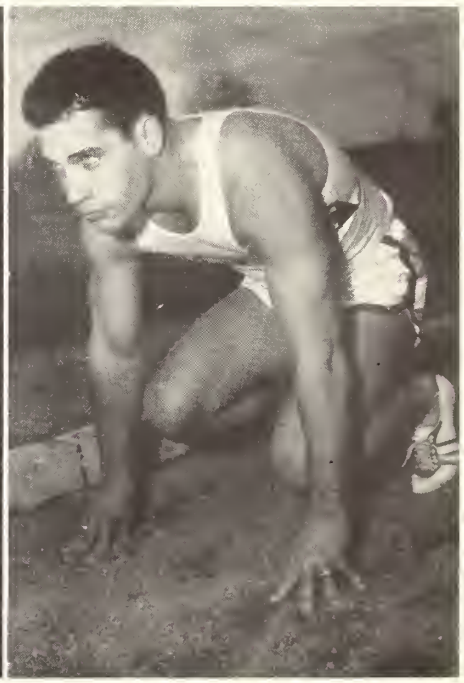

Flynn Jenkins

Ronald McMinn, Joe Downs, Kyle Mize, Jerry Pitcock, Robert Salmon, Charlie Williams, Bobby Pennington, Sonny Stroud.

Baseball

Joe Downs

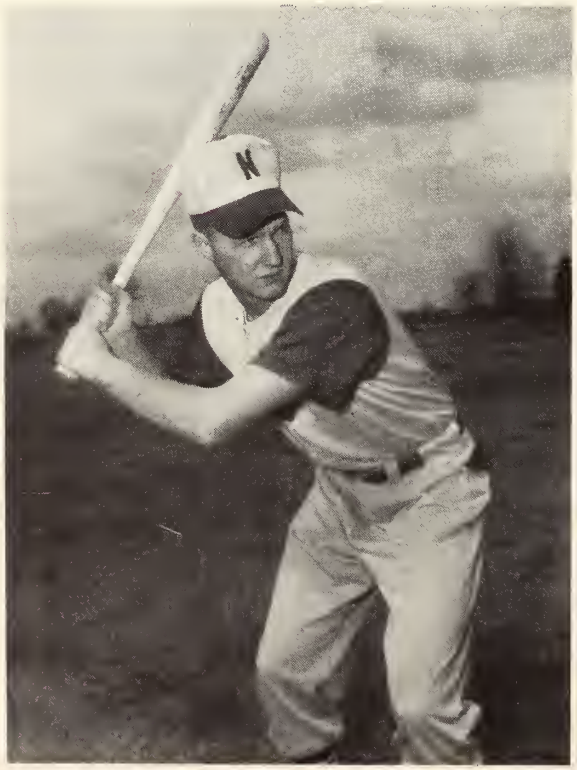

Ronald McMinn

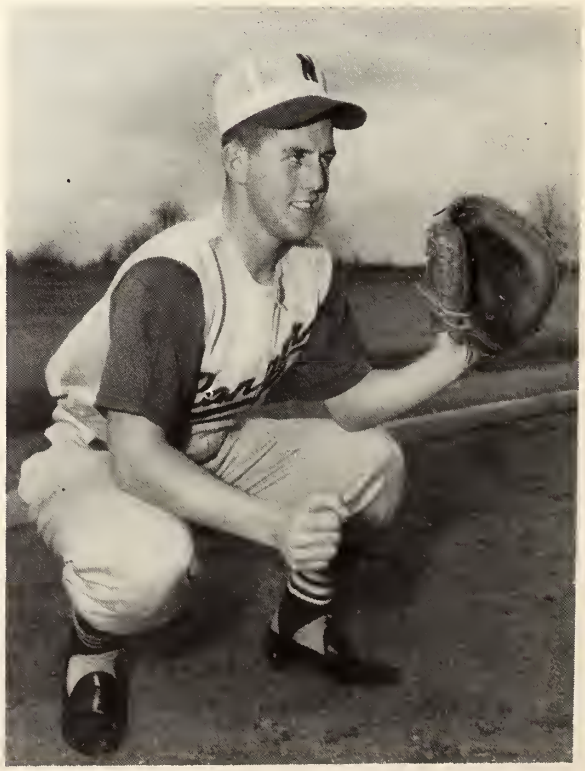

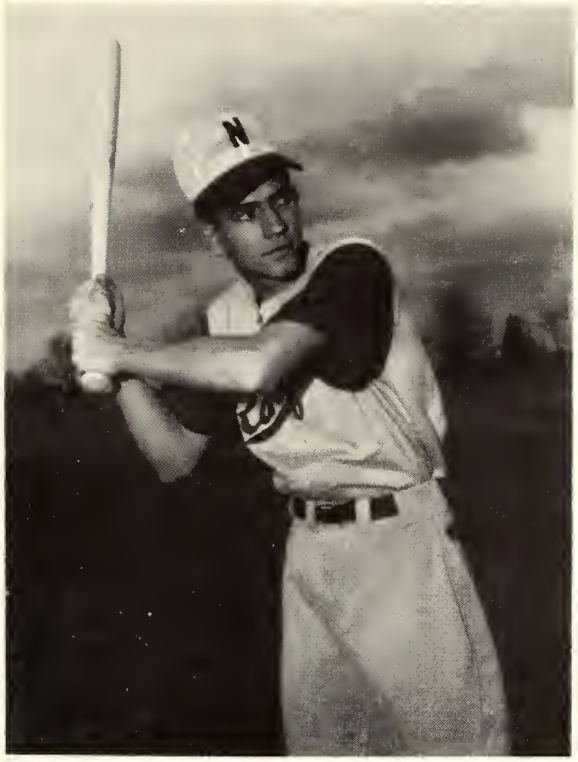

Kyle Mize

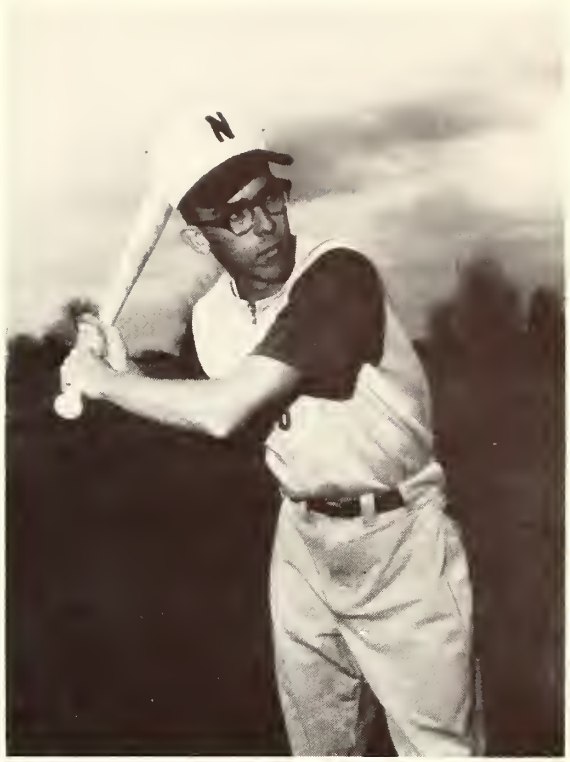

Bobby Pennington

Jerry Pitcock

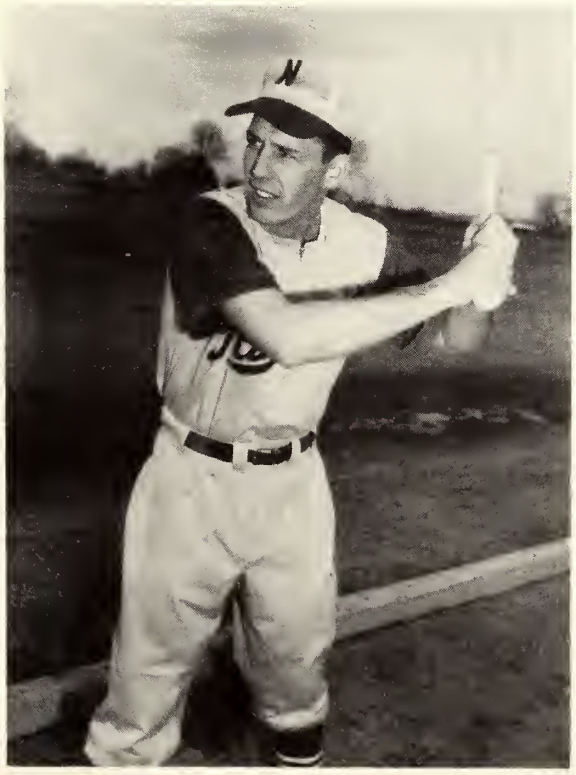

Robert Salmon

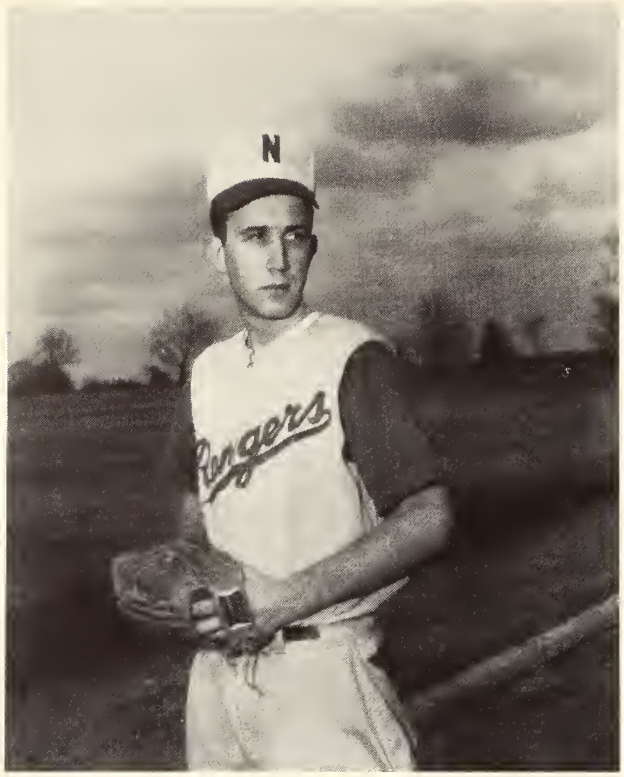

Sonny Stroud

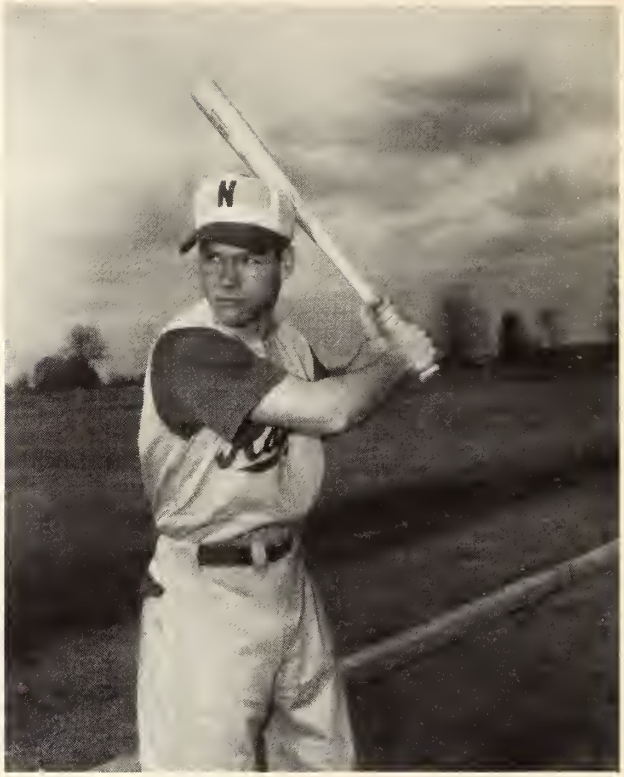

Charlie Williams

Retrospect

Registration Headaches

Are you sure that's Right?

The End Is Near!

Party Time – N.W.G.C.

Parties make the world go round

It's

Football practice

Football game

Football

Time

Pep rally

On the Go

Have bus, will travel

Northwest band

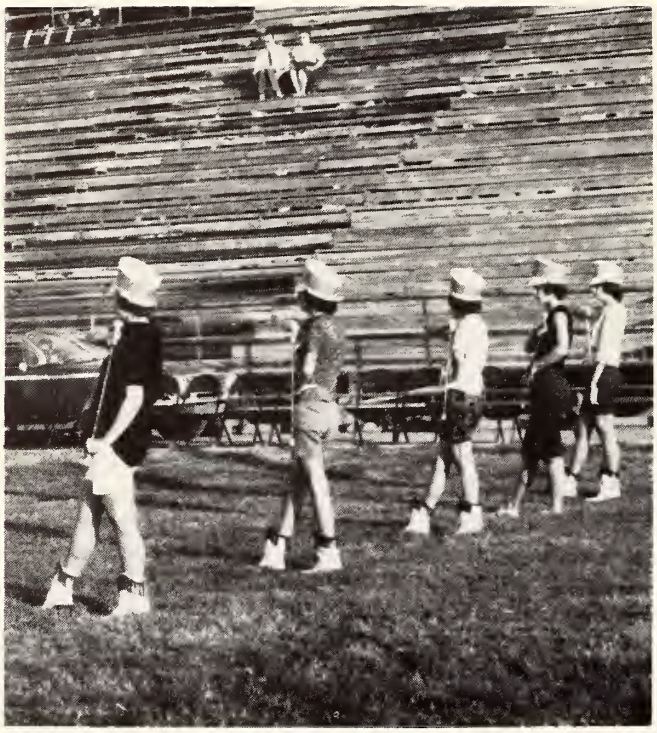

Practice session

Practice Makes Perfect

Precision

Marching

HOME COMING 1963

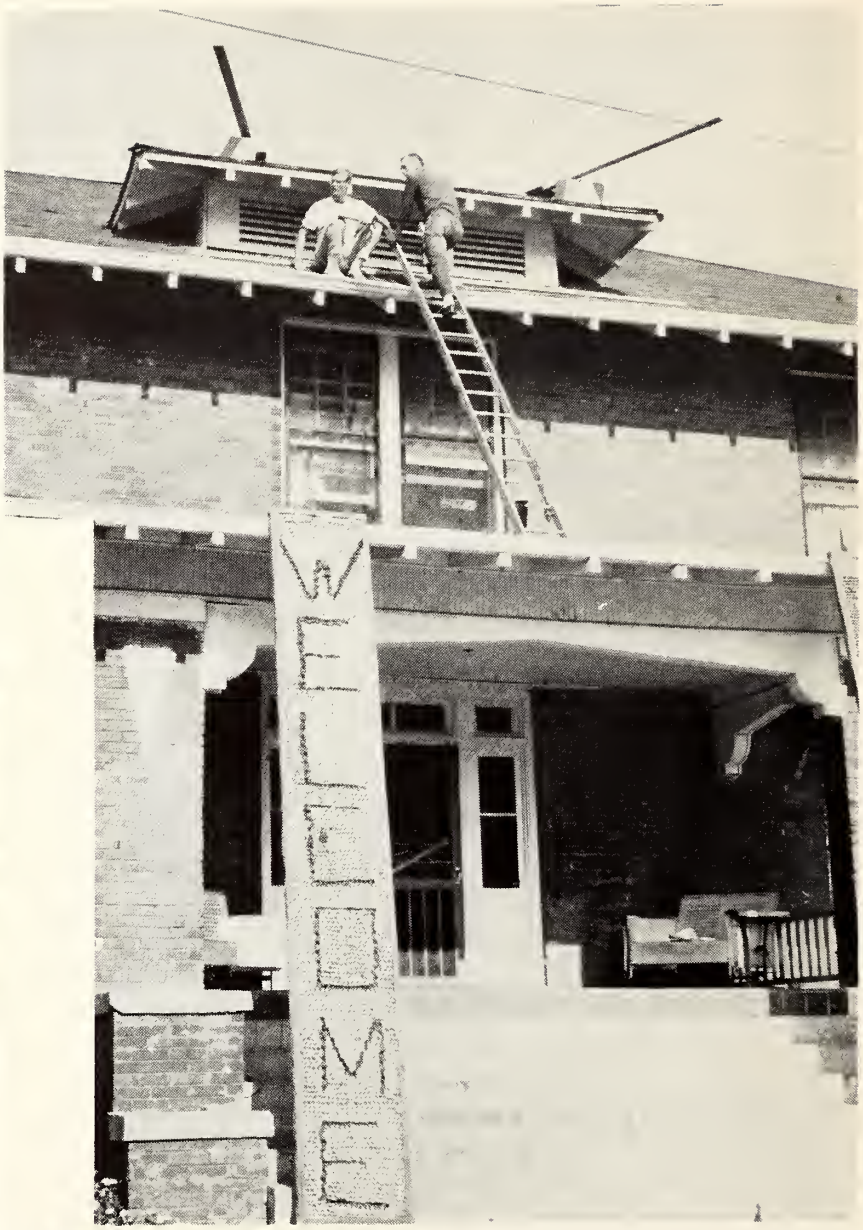

1927
1963

RANGER TOWN
POP. 680

Parties and

Come on you guys, move on.

More Parties

Backstage party

Happy hour!!

Everybody Sing

Happy hour???

We wanted the Beatles

More Happy Hours

All we need is long hair

Don't tell me your troubles

Rec Hall Scenes

What are the Stakes?

Who's Footin' the Bill?

A Snack at Jack's

If only I had a Girl . . .

Pastime in the Rec

Where the Boys Are

A Grand Slam!

Dorm Life

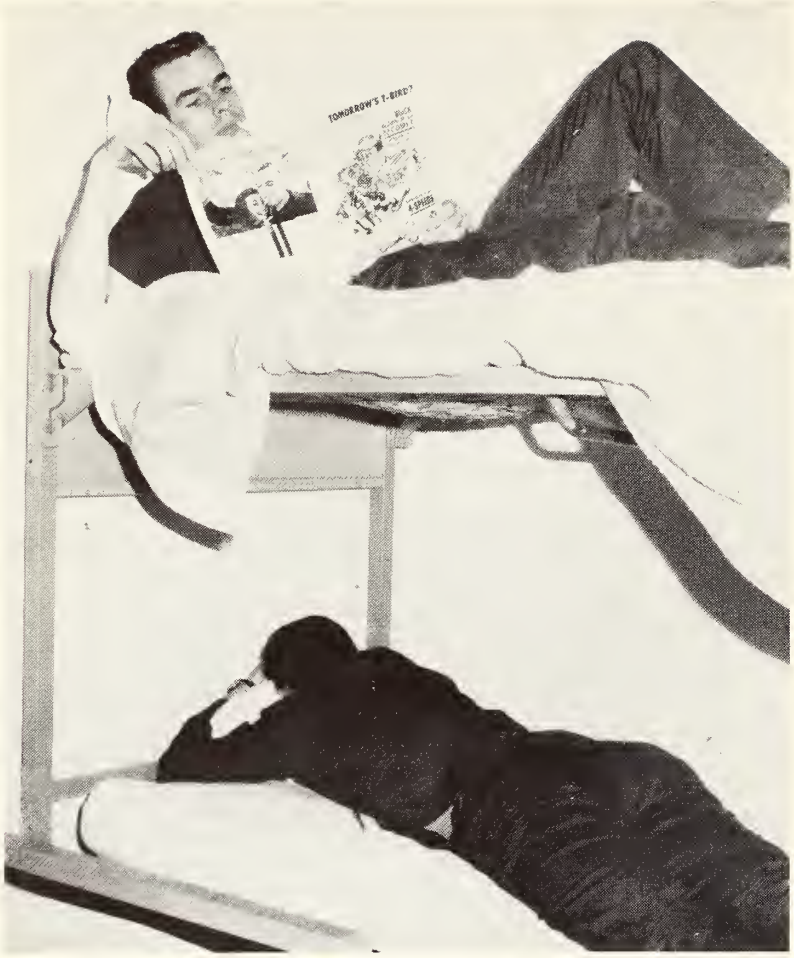

What a Life!!

Anyone for Strip Poker?

Alone?

Nothing like a Clean Student

Men at Work

Bull Session

Should I or Shouldn't I??

Behind the Scenes

Wait your turn

Girl's Dorm

Caught in the act of being YOURSELF!

Look What I Got!

Ed Sullivan NEEDS us!

True Stories

Who says you can't Fry Water?

But I didn't Get One

Side Straddle Hop at 5 a. m.

Freshman Day Antics

But, Mary, Fingers were made before Forks!

AIR RAID!

You just wait, Big Sister

Pacified for the moment

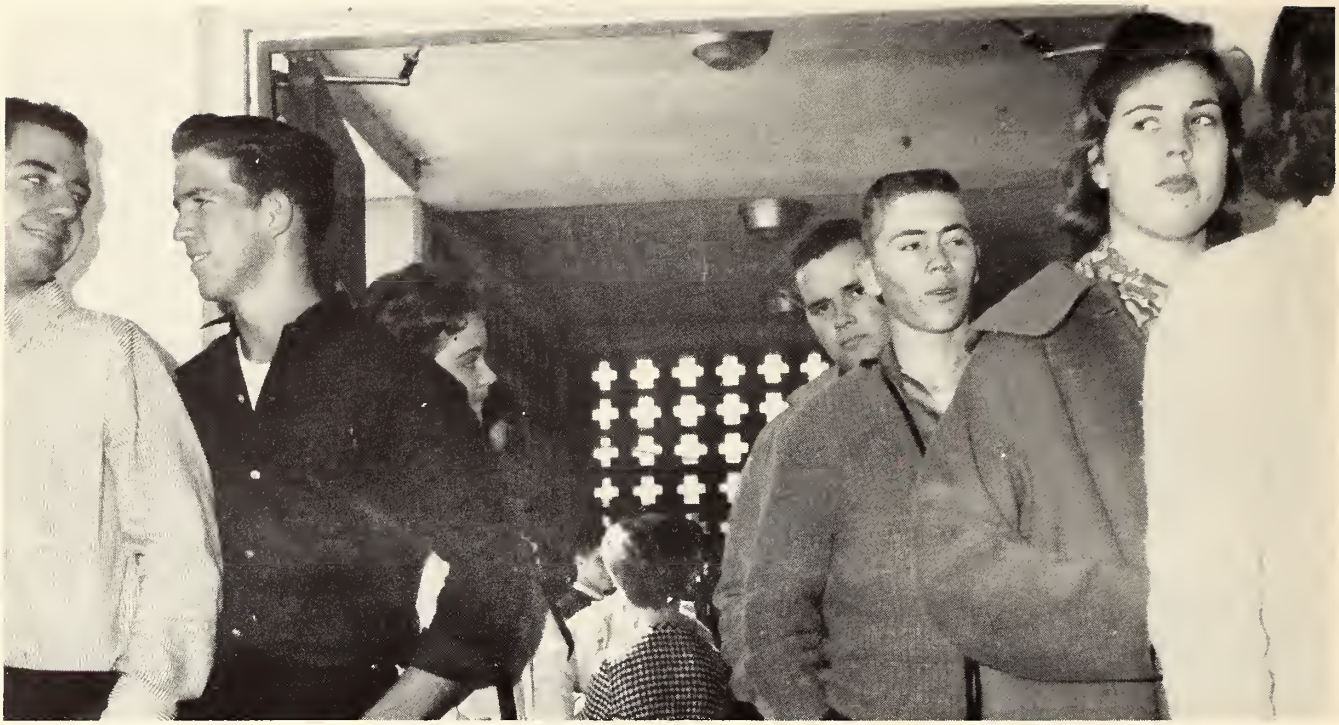

Wonder What's Tonight ?
Mystery Meat or Mystery Meat?

Eating .....

Who Eats? We Just Talk and Talk

Chow time

Cafeteria Style

Tea, Taters and Tough Meat

The Miracle Workers!

Beauty and Brawn

What's the Good Word???
ESCAPE!

The Annual Staff at work!

Just a Typical Scene at NWJC

Congratulations! Harold Baker

The Green Freshmen

Assembly Programs

Phi Theta Kappa Pledges

Basketball Scenes

Hey, Boys, Where is the Ball???

First Ball in Orbit!

Business

SCIENCE

Agriculture

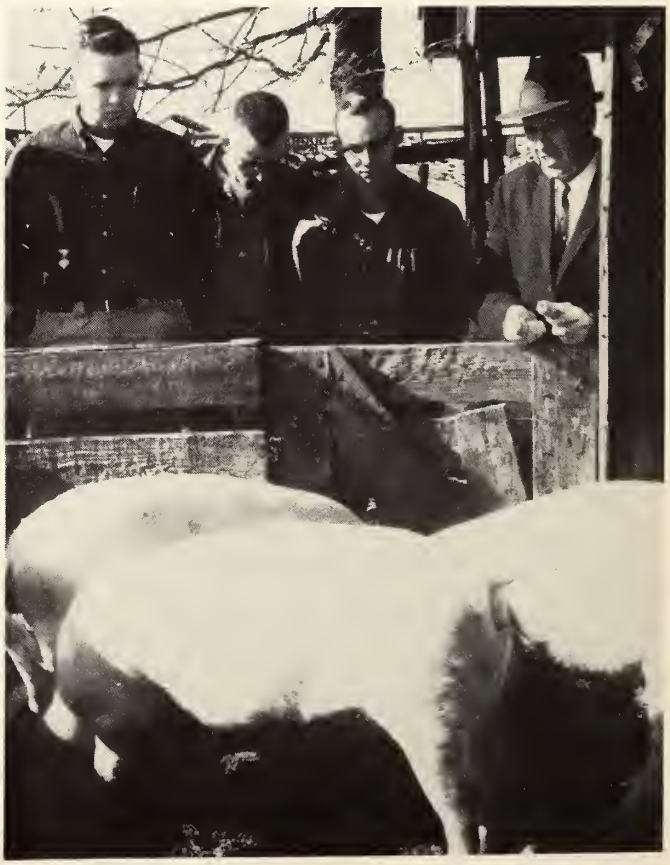

Automotive Technology and Electronics

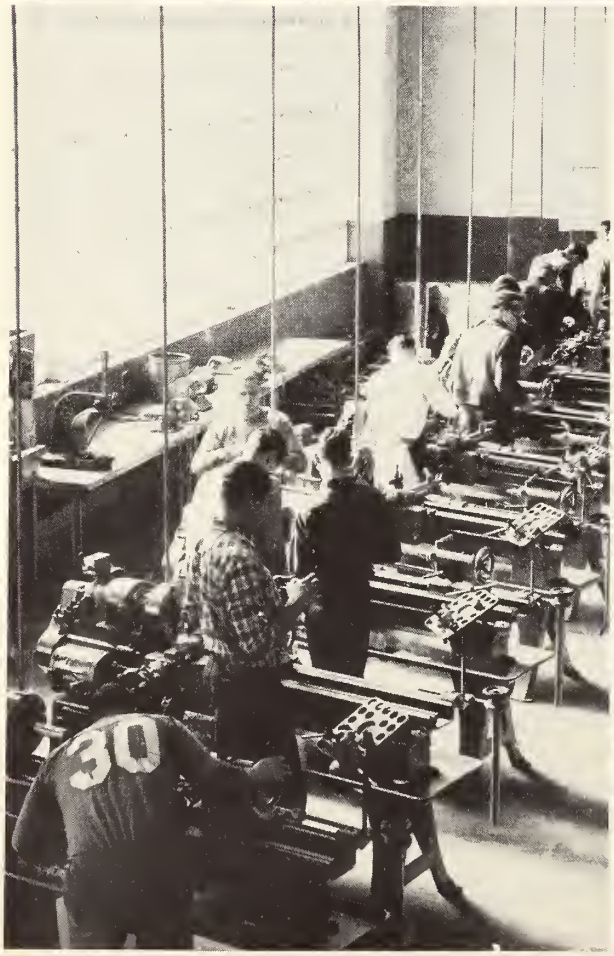

Fields of Technology

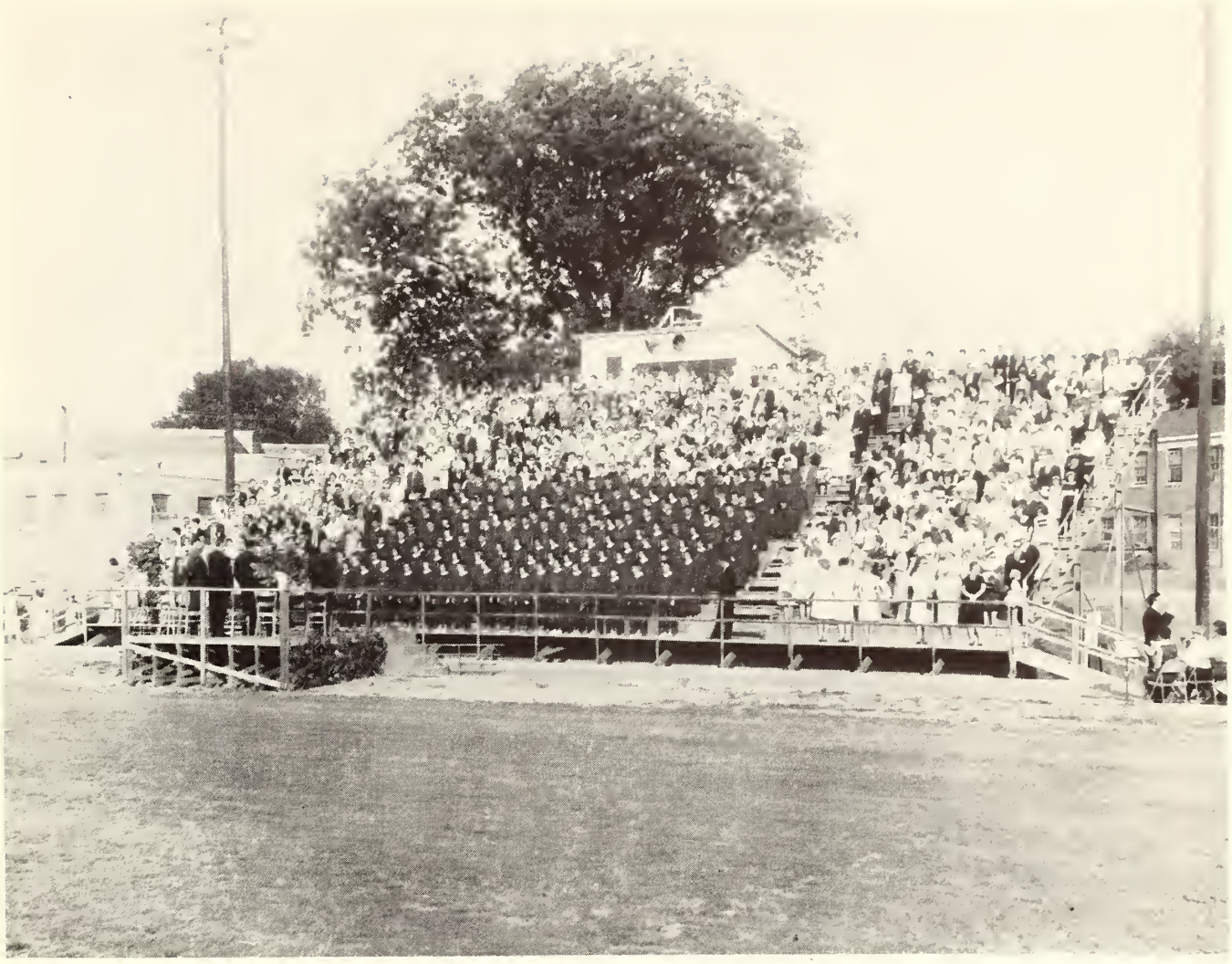

Goodbye, Northwest

Acknowledgments

PHOTOGRAPHER

James McBroom
Sardis, Mississippi

STUDENT PHOTOGRAPHERS

Bob Meacham
Mike Frakes

BEAUTY SECTION

Bob Alexander Studios
Grenada, Mississippi

R. C. PUGH LIBRARY
NORTHWEST MISSISSIPPI JUNIOR COLLEGE
SENATOBIA, MS 38668